

A woman is lying in bed, smiling, with her head resting on a pillow. The scene is softly lit, creating a warm and cozy atmosphere. A large, semi-transparent circular graphic is centered over the image, containing the text 'Perfect Wellness'.

*Perfect
Wellness*

effe

PERFECT WELLNESS
BY EFFEGIBI

effe
PERFECT WELLNESS
BY EFFEGIBI

→ 7 Su misura

→ 43 Yoku Collection:

43	Yoku Spa	SAUNA/HAMMAM/DOCCIA
47	Yoku SH	SAUNA/HAMMAM
71	Yoku S	SAUNA
83	Yoku H	HAMMAM

→ 89 BodyLove Collection:

89	BodyLove SH	SAUNA/HAMMAM
107	BodyLove S	SAUNA
119	BodyLove H	HAMMAM

→ 137 Logica Collection:

137	Logica Spa	SAUNA/HAMMAM/DOCCIA
151	Logica SH	SAUNA/HAMMAM
161	Mid	SAUNA/HAMMAM
181	Logica S	SAUNA
189	One S	SAUNA
201	Logica H	HAMMAM
209	One H	HAMMAM
221	H	HAMMAM

→ 231 Saune/Bio-saune:

231	Air
247	Sky Corner
257	Sky
267	Auki
277	Bio-sauna

→ 279 Hammam:

281	Touch&Steam
291	Aquasteam Smart
301	Easystem Smart
311	Nuvola Smart Power
321	Nuvola
327	Fit Shower

Indice

→ 333 Acqua:

333	WaterDream	MINI PISCINA
341	WaterSuite	VASCA

→ 347 Accessori:

348	ESS Effe Sound System
349	ECC Effe Comfort Control
350	Porte e vetrate
357	Sedute e fonti
360	Arredi e accessori
364	Perfect Wellness Fragrances

→ 369 Know-how:

370	Generatore di vapore interno
371	Generatore di vapore esterno
372	Best Technology
374	Elementi indispensabili per un hammam di qualità
377	PSF: Power Steam Function
378	La scelta di generatori di vapore Effe
379	Know-how & technology
380	Trasforma la tua doccia in hammam
384	La scelta del legno per le saune Effe

→ 7 Custom-Made

→ 43 Yoku Collection:

43	Yoku Spa	SAUNA/HAMMAM/SHOWER
47	Yoku SH	SAUNA/HAMMAM
71	Yoku S	SAUNA
83	Yoku H	HAMMAM

→ 89 BodyLove Collection:

89	BodyLove SH	SAUNA/HAMMAM
107	BodyLove S	SAUNA
119	BodyLove H	HAMMAM

→ 137 Logica Collection:

137	Logica Spa	SAUNA/HAMMAM/SHOWER
151	Logica SH	SAUNA/HAMMAM
161	Mid	SAUNA/HAMMAM
181	Logica S	SAUNA
189	One S	SAUNA
201	Logica H	HAMMAM
209	One H	HAMMAM
221	H	HAMMAM

→ 231 Saunas/Bio-saunas:

231	Air
247	Sky Corner
257	Sky
267	Auki
277	Bio-sauna

→ 279 Hammam:

281	Touch&Steam
291	Aquasteam Smart
301	Easystem Smart
311	Nuvola Smart Power
321	Nuvola
327	Fit Shower

Index

→ 333 Water:

333	WaterDream	MINI POOL
341	WaterSuite	BATH

→ 347 Accessories:

348	ESS Effe Sound System
349	ECC Effe Comfort Control
350	Doors and glass panels
357	Seating and springs
360	Furnishings and accessories
364	Perfect Wellness Fragrances

→ 369 Know-how:

370	Internal steam generator
371	External steam generator
372	Best Technology
374	Essential elements for a quality hammam
377	PSF: Power Steam Function
378	Your choice of Effe steam generators
379	Know-how & technology
380	Transform your shower into a hammam
384	The choice of wood in Effe saunas

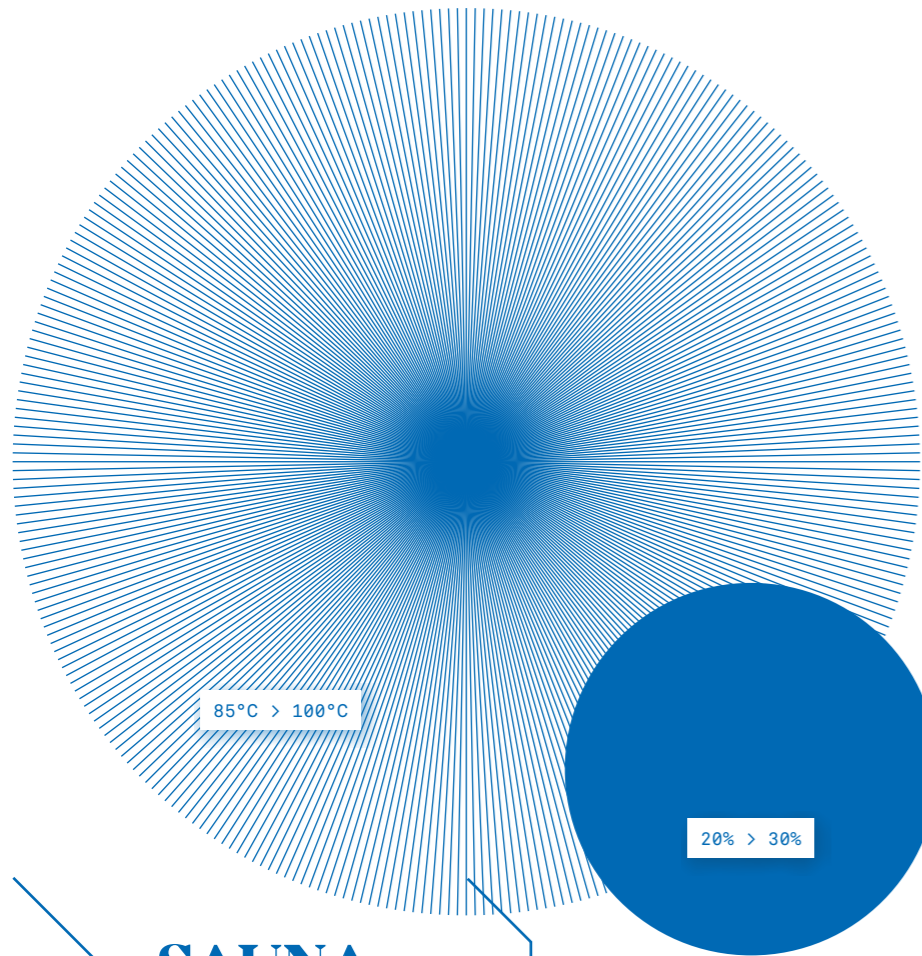

SAUNA

La sauna finlandese è un rito che dal Nord Europa si è diffuso in tutto il mondo. Nella sauna il calore può raggiungere temperature fino ai 100°C, ma grazie alla bassa umidità (20-30%) si trasforma in un piacevole abbraccio che rilassa la muscolatura e favorisce la depurazione dell'organismo.

From its Scandinavian beginnings, the Finnish sauna has conquered the whole world. The heat in a sauna can reach temperatures up to 100°C but the low humidity (20-30%) transforms this into a pleasant embrace that relaxes the muscles and stimulates bodily purification.

20% > 30%

85°C > 100°C

BIOSAUNA

La Biosauna è una sauna con livelli di temperatura contenuti tra i 50 e i 60°C e un'umidità di circa 60-70%. Grazie al vaporizzatore integrato, impostando la temperatura preferita, la stufa Bio creerà l'equilibrio perfetto fra calore ed umidità.

The Bio-sauna is a sauna whose temperature ranges from 50 to 60°C with humidity between 60-70%. The built-in vaporiser allows you to set your preferred temperature and the Bio heater creates the perfect balance between heat and humidity.

50°C > 60°C

60% > 70%

HAMMAM

Al contrario della sauna, nel bagno turco l'umidità raggiunge il 100% e le temperature non superano i 48°C. L'azione contemporanea del vapore e del calore controllato aiuta la circolazione sanguigna linfatica sciogliendo le tossine e favorendone l'espulsione.

In contrast to the sauna, in the steam bath the humidity reaches 100% and the temperature never exceeds 48°C.

The combined action of the steam and the controlled heat assists the blood and lymph circulation system, dissolving toxins and favouring their expulsion.

35°C > 48°C

90% > 100%

I prodotti Effe possono essere adattati a qualunque spazio: costruisci la tua personale area di benessere, ideata su misura per sfruttare al meglio ogni ambiente disponibile. Effe è in grado di realizzare progetti che prevedono la combinazione di saune, hammam, zone relax, bagno e doccia: il centro benessere ideale.

Effe products can be adapted to fit any space: create your own personal wellbeing area, tailor-made to make the very best use of the environment. Effe can produce designs combining saunas, Hammams, relaxation zones, baths and showers to create the perfect spa.

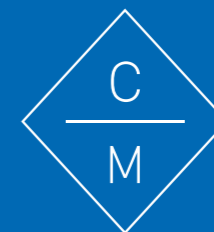

Custom-Made





BodyLove Sauna.
Mayfair Park Residences -
a development by Clivedale London, UK
Photo: Paul Craig®



BodyLove Hammam.
Mayfair Park Residences -
a development by Clivedale London, UK
Photo: Paul Craig®



Spa Area at Arte Surfside Miami Beach
Florida, USA



Made-to-measure sauna (↑) and hammam (→).
Spa Area at Arte Surfside Miami Beach
Florida, USA





Made-to-measure hammam.
Private House, Ancona
Italy



Made-to-measure sauna.
Private House, Ancona
Italy









Made-to-measure hammam (↖) and sauna (↑).
La Casa del Porto
Lovere, Italy



Made-to-measure spa with sauna, hammam, shower.
Steam generator: Nuvola Smart Power.
Door: Tuttovetro Inside, with built-in frame.







Made-to-measure Yoku S Shelf
Villa Monty Banks
Cesena, Italy





Made-to-measure sauna
Yacht My Dream



Made-to-measure hammam with Touch&Steam
for West One Bathrooms Ltd, London



Spa Area at Hotel Resort Re delle Alpi
La Thuile, Italy







Spa Area at Hotel Resort Re delle Alpi
La Thuile, Italy



Made-to-measure hammam
Tenuta Le Cave
Tregnago, Italy

Materiali

Esterno, interno suana:
Aspen termotrattato;
Legno massiccio termotrattato scuro;
Noce canaletto.
Interno hammam e doccia:
Calacatta Gold Extra;
Fior di Bosco Tortora.
Porte e vetrate:
Vetri temperati chiari da 8 mm.

Componenti Hammam

Generatore di vapore Nuvola Smart Power da installare esternamente.
Panche rivestite in gress.
Pannello di controllo touch.
Illuminazione con luce bianca a Led, 3.000 K.

Componenti Sauna

Stufa con pietre.
Pannello di controllo acciaio spazzolato.
Funzione energy saver automatica.
Impianto elettrico canalizzato.
Panche in legno.
Griglia protezione stufa.
Mastellino e mestolo in legno.
Illuminazione con luce bianca a Led, 3.000 K.
Clessidra.

Componenti Doccia

Miscelatore monocomando con deviatore a due vie flessibile e doccia a mano.
Soffione doccia diametro 30 cm.

Optional

Biosauna.
Cromoterapia a Led RGB.
Double Mood Light.
ECC - Effe Comfort Control.
ESS - Effe Sound System.

Materials

Exterior and Sauna interior:
Heat-treated Aspen wood;
Dark heat-treated Solid wood;
Canaletto Walnut.
Hammam and shower:
Calacatta Gold Extra Grès Porcelain;
Grès Porcelain Fior di Bosco Dove Grey.
Doors and panels in 8 mm clear glass.

Hammam includes

Nuvola Smart Power steam generator installed outside.
Lighting with led white light, 3.000 K.
Benches clad in grès porcelain.
Touch control panel.

Sauna includes

Heater with stones.
Control panel with brushed steel finish.
Automatic energy-saving function.
Electrical system with protected cable ducts.
Wooden benches.
Protective grille for heater.
Wooden bucket and ladle.
Outer shelves in pickled steel.
Lighting with led white light, 3.000 K.
Hourglass.

Shower includes

Single handle mixer with a 2-way diverter.
Hand-held shower head with flexible tube.
Shower head 30 cm diameter.

Optional

Colour therapy with RGB LED lighting.
Double Mood Light.
ECC - Effe Comfort Control.
ESS - Effe Sound System.

Dimensioni e consumo

Dimensions and absorbed power

Yoku Spa
444 x 170 x h 214 cm
10,5 kW max
6,0 kW sauna
4,5 kW hammam
230Vac 1N 50-60Hz
400Vac 3N 50-60Hz

Su misura
Custom size

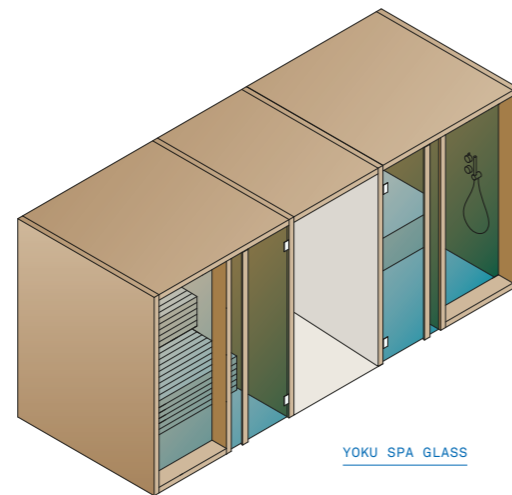
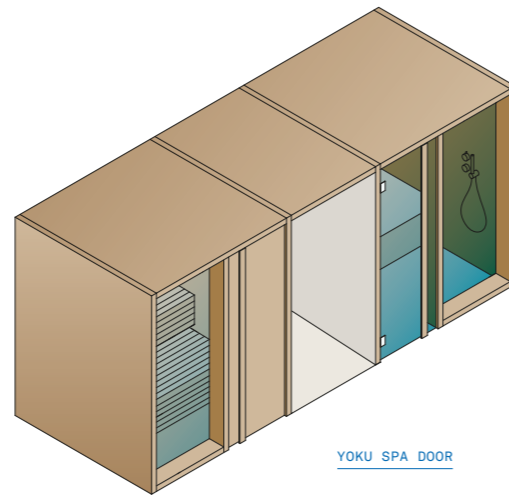
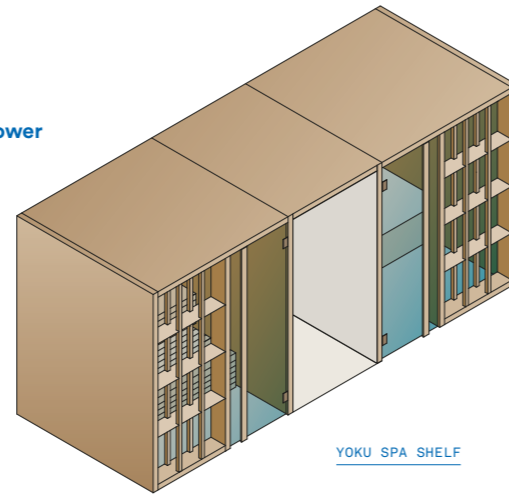



Finish: Canaletto walnut.

Yoku Spa

Design: _____

Marco Williams Fagioli
(Zup Design)



< 1
Yoku Spa Shelf.



< 2
Yoku Spa Door.



< 3
Yoku Spa Glass.

Materiali

Esterno, interno suana:
Aspen termotrattato;
Legno massiccio termotrattato scuro;
Noce canaletto.
Interno hammam:
Calacatta Gold Extra;
Fior di Bosco Tortora.
Porte e vetrate:
Vetri temperati chiari da 8 mm.

Componenti Hammam

Generatore di vapore Nuvola Smart Power
da installare esternamente.
Panche rivestite in gress.
Pannello di controllo touch.

Componenti Sauna

Stufa con pietre.
Pannello di controllo acciaio spazzolato.
Funzione energy saver automatica.
Impianto elettrico canalizzato.
Panche in legno.
Griglia protezione stufa.
Mastellino e mestolo in legno.
Illuminazione con luce bianca a Led, 3.000 K.
Clessidra.

Optional

Biosauna.
Cromoterapia a Led RGB.
Double Mood Light.
ECC - Effe Comfort Control.
ESS - Effe Sound System.

Materials

Exterior and Sauna interior:
Heat-treated Aspen wood;
Dark heat-treated Solid wood;
Canaletto Walnut.
Hammam:
Calacatta Gold Extra Grès Porcelain;
Grès Porcelain Fior di Bosco Dove Grey.
Doors and panels in 8 mm clear glass.

Hammam includes

Nuvola Smart Power steam generator
installed outside.
Lighting with led white light, 3.000 K.
Benches clad in grès porcelain.
Touch control panel.
Outer shelves in pickled steel.

Sauna includes

Heater with stones.
Control panel with brushed steel finish.
Automatic energy-saving function.
Electrical system with protected cable ducts.
Wooden benches.
Protective grille for heater.
Wooden bucket and ladle.
Outer shelves in pickled steel.
Lighting with led white light, 3.000 K.
Hourglass.

Optional

Bio-sauna.
Colour Therapy Led RGB.
Double Mood Light.
ECC - Effe Comfort Control.
ESS - Effe Sound System.

Dimensioni e consumo Dimensions and absorbed power

Yoku SH
342 x 170 x h 214 cm
10,5 kW max
6,0 kW sauna
4,5 kW hammam
230Vac 1N 50-60Hz
400Vac 3N 50-60Hz

Su misura
Custom size

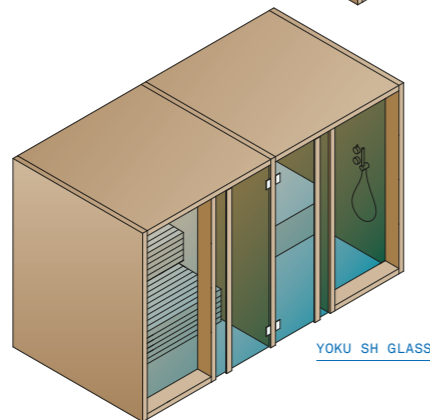
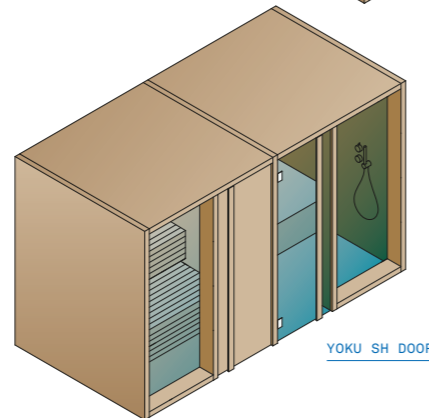
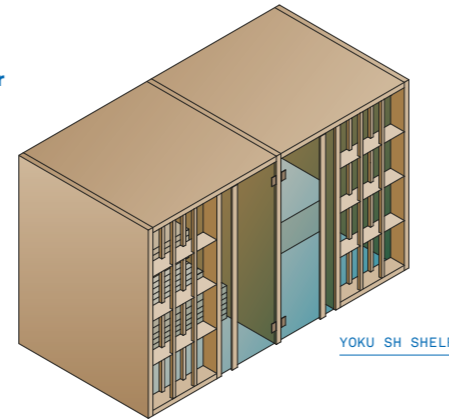

Premi Awards



Yoku SH

Design: _____

Marco Williams Fagioli
(Zup Design)

L'elemento distintivo del sistema Yoku SH è rappresentato dalle grandi vetrate arretrate del prospetto frontale in vetro fumé bronzo e dagli elementi architettonici verticali in legno naturale che suggeriscono l'immersione in una foresta di alberi, creando un'elegante sensazione di intimità durante il bagno di calore.

> All'interno il comfort è esaltato dalla doppia panca di uguali dimensioni della sauna e dalla seduta unica, molto profonda, dell'hammam.

> Il modulo libreria può essere utilizzato anche come elemento esterno da affiancare alle vetrate creando un filtro utile alla realizzazione di spazi intimi e fortemente personalizzabili.

The key features of the Yoku SH system are the large recessed glass wall in bronze smoked glass along the front and the vertical elements in natural wood which create the feeling of being outdoors, in the middle of a forest, bringing elegance and privacy to the heat experience.

> In the sauna comfort is provided by two benches which are both the same size and in the Hammam by one single, very deep seat.

> The bookcase can also be used as a separate element outside the spa, placing it next to the glass panels where it can act as a filter to create private, highly personalised spaces.



< 1



2 >



Yoku SH Shelf
Large glass wall along the front with an open
bookcase and shelving in pickled metal.



Yoku SH Door
Large glass panels with a solid wood door and handle that runs full height add elegance to Yoku SH Door model.



Yoku SH Glass
This model is flooded with light thanks to the large glass panels.
Yoku SH Glass has no vertical shelving elements but a double glass door
and takes the feeling of transparency to new heights.



Yoku SH is a warm and welcoming wellbeing space with an essential, well-proportioned and minimal design.



Yoku SH Shelf
Yoku bookcase with its vertical elements in natural wood confers elegance and privacy to the heat experience.



Yoku SH Door
Frame and sauna interior in Canaletto Walnut.



Yoku SH Shelf with exterior in heat-treated Aspen wood and hammam interior in Calacatta Gold Extra grès porcelain.

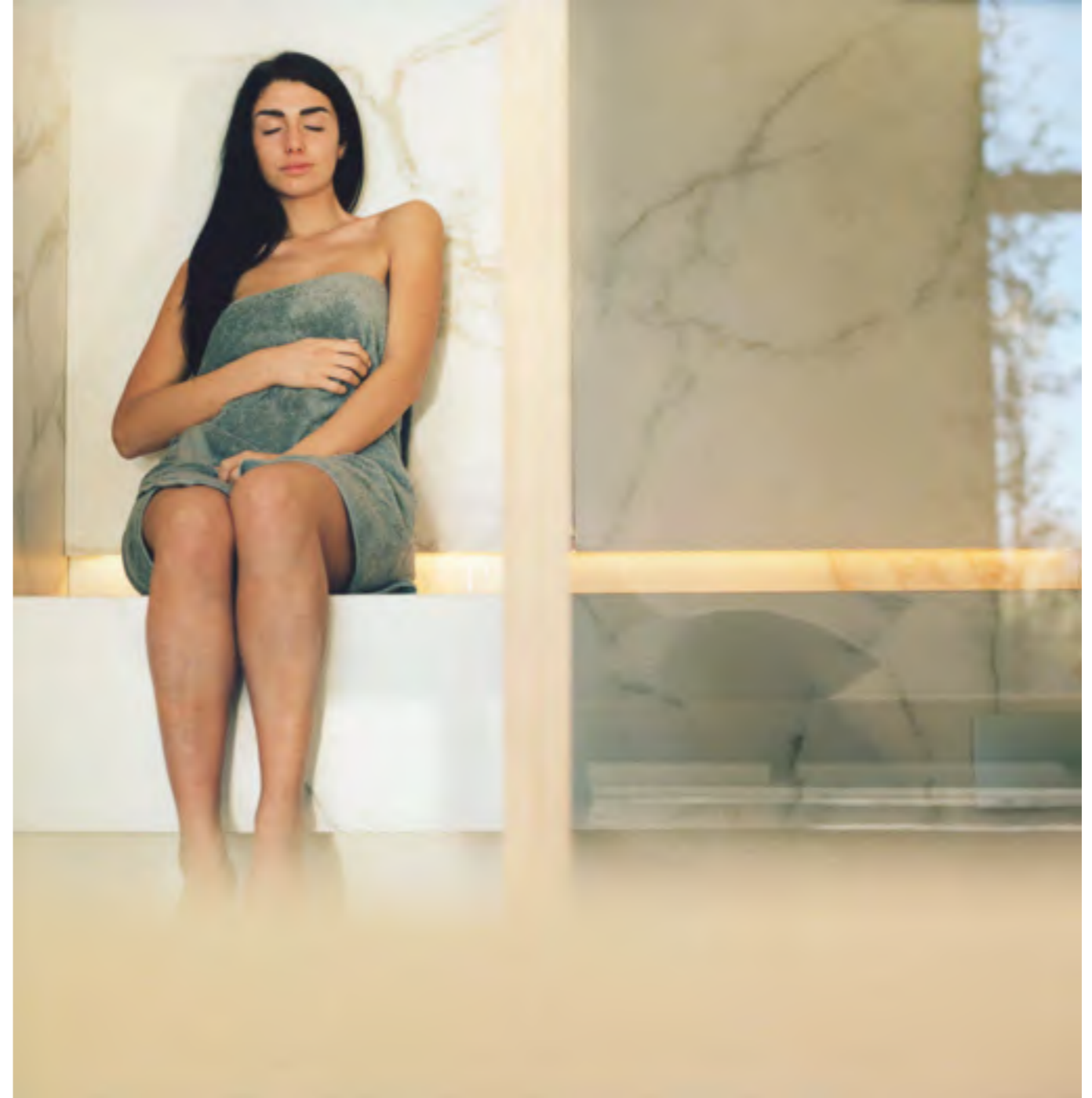



Yoku SH Glass (↖) - Yoku SH Shelf (↗)
Finish: exterior and sauna interior in heat-treated Aspen wood;
hammam in Calacatta Gold Extra grès porcelain.



Yoku SH Shelf

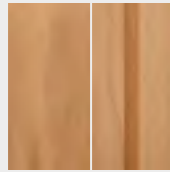

ASPEN
TERMOTRATTATO

HEAT-TREATED
ASPEN



GRÈS PORCELLANATO
CALACATTA GOLD EXTRA

CALACATTA GOLD EXTRA
GRÈS PORCELAIN



Yoku SH Shelf

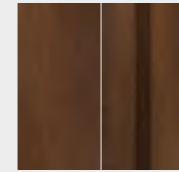

LEGNO MASSICCIO
TERMOTRATTATO SCURO

DARK HEAT-TREATED
SOLID WOOD

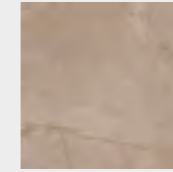

GRÈS PORCELLANATO
FIOR DI BOSCO TORTORA

FIOR DI BOSCO DOVE GREY
GRÈS PORCELAIN



Yoku SH Door

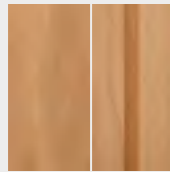

ASPEN
TERMOTRATTATO

HEAT-TREATED
ASPEN



GRÈS PORCELLANATO
CALACATTA GOLD EXTRA

CALACATTA GOLD EXTRA
GRÈS PORCELAIN



Yoku SH Door

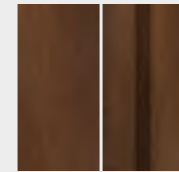

LEGNO MASSICCIO
TERMOTRATTATO SCURO

DARK HEAT-TREATED
SOLID WOOD

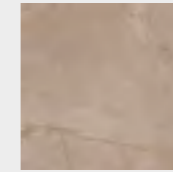

GRÈS PORCELLANATO
FIOR DI BOSCO TORTORA

FIOR DI BOSCO DOVE GREY
GRÈS PORCELAIN



Yoku SH Glass

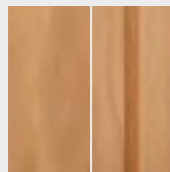

ASPEN
TERMOTRATTATO

HEAT-TREATED
ASPEN



GRÈS PORCELLANATO
CALACATTA GOLD EXTRA

CALACATTA GOLD EXTRA
GRÈS PORCELAIN



Yoku SH Glass

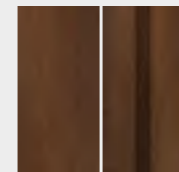

LEGNO MASSICCIO
TERMOTRATTATO SCURO

DARK HEAT-TREATED
SOLID WOOD

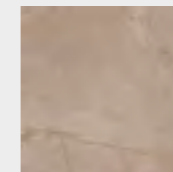

GRÈS PORCELLANATO
FIOR DI BOSCO TORTORA

FIOR DI BOSCO DOVE GREY
GRÈS PORCELAIN



Yoku SH Shelf



NOCE
CANALETTO
CANALETTO
WALNUT



GRÈS PORCELLANATO
CALACATTA GOLD EXTRA
CALACATTA GOLD EXTRA
GRÈS PORCELAIN



Yoku SH Shelf



NOCE
CANALETTO
CANALETTO
WALNUT

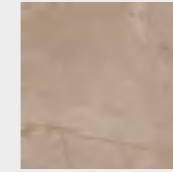

GRÈS PORCELLANATO
FIOR DI BOSCO TORTORA
FIOR DI BOSCO DOVE GREY
GRÈS PORCELAIN



Yoku SH Door

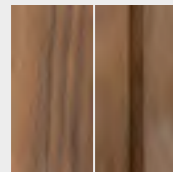

NOCE
CANALETTO
CANALETTO
WALNUT



GRÈS PORCELLANATO
CALACATTA GOLD EXTRA
CALACATTA GOLD EXTRA
GRÈS PORCELAIN



Yoku SH Door

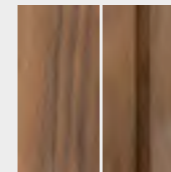

NOCE
CANALETTO
CANALETTO
WALNUT

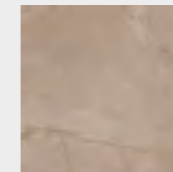

GRÈS PORCELLANATO
FIOR DI BOSCO TORTORA
FIOR DI BOSCO DOVE GREY
GRÈS PORCELAIN



Yoku SH Glass

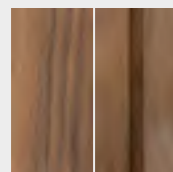

NOCE
CANALETTO
CANALETTO
WALNUT



GRÈS PORCELLANATO
CALACATTA GOLD EXTRA
CALACATTA GOLD EXTRA
GRÈS PORCELAIN



Yoku SH Glass

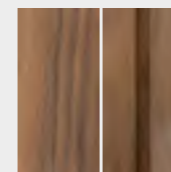

NOCE
CANALETTO
CANALETTO
WALNUT

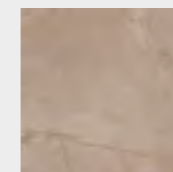

GRÈS PORCELLANATO
FIOR DI BOSCO TORTORA
FIOR DI BOSCO DOVE GREY
GRÈS PORCELAIN



Materials

HEAT-TREATED ASPEN

Aspen Termotrattato
Sauna e pareti esterne a vista
Heat-treated Aspen wood
Sauna and outside walls on view

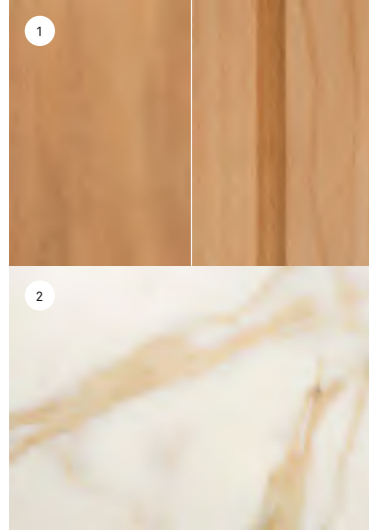

Grès Porcellanato Calacatta Gold Extra
Hamмам
Calacatta Gold Extra Grès Porcelain
Hamмам

DARK HEAT-TREATED SOLID WOOD

Legno Massiccio Termotrattato
Sauna e pareti esterne a vista
Dark Heat-treated Solid wood
Sauna and outside walls on view

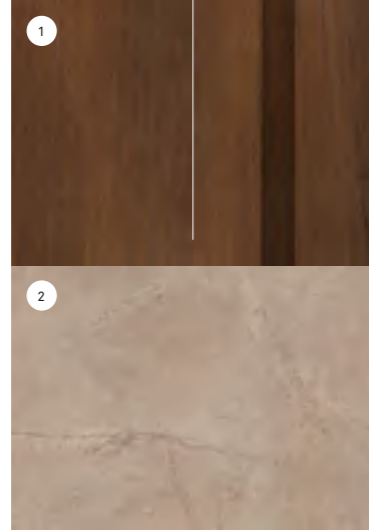

Grès Porcellanato Fior di Bosco Tortora
Hamмам
Grès Porcelain Fior di Bosco Dove Grey
Hamмам

CANALETTO WALNUT - DOVE GREY

Noce Canaletto
Sauna e pareti esterne a vista
Canaletto Walnut
Sauna and outside walls on view

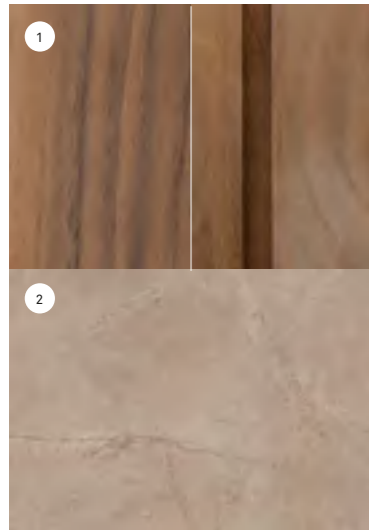

Grès Porcellanato Fior di Bosco Tortora
Hamмам
Grès Porcelain Fior di Bosco Dove Grey
Hamмам

CANALETTO WALNUT - CALACATTA

Noce Canaletto
Sauna e pareti esterne a vista
Canaletto Walnut
Sauna and outside walls on view

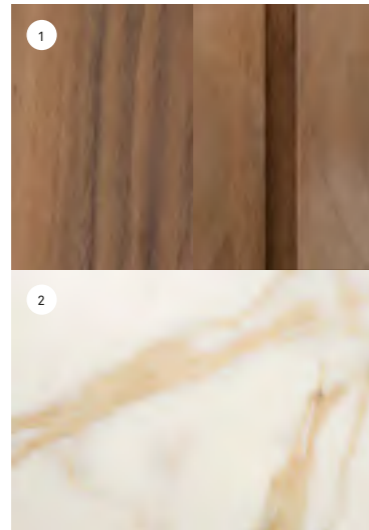

Grès Porcellanato Calacatta Gold Extra
Hamмам
Calacatta Gold Extra Grès Porcelain
Hamмам

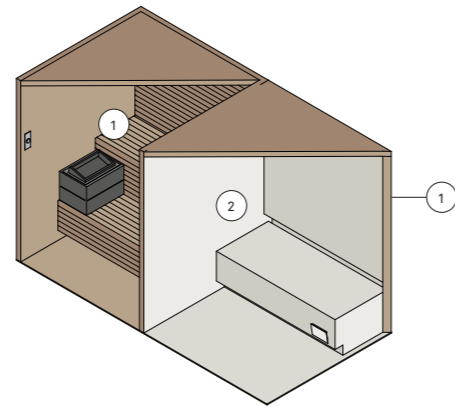

Translations

FRANÇAIS

Yoku SH

L'élément distinctif du système Yoku SH est représenté par les grandes cloisons vitrées écartées de la façade avant en verre bronze fumé et par les éléments architecturaux verticaux en bois naturel qui suggèrent une immersion dans une forêt d'arbres, créant ainsi une élégante sensation d'intimité pendant le bain de chaleur.

Caractéristiques :

À l'intérieur, le confort est assuré par la double banquette de même taille du sauna et par le siège unique, très profond, du hammam.

Le module de la bibliothèque peut également être utilisé comme élément extérieur à placer à côté des cloisons vitrées, créant ainsi un filtre utile pour la création d'espaces intimes et hautement personnalisables.

DEUTSCH

Yoku SH

Das charakteristische Element des Yoku SH-Systems sind die großen zurückversetzten Verglasungen aus bronzefarbenem Fumé-Glas auf der Vorderseite und die vertikalen Architekturelemente aus Naturholz, die das Eintauchen in einen Wald suggerieren und während des Wärmebads ein elegantes Gefühl von Intimität erzeugen.

Beschreibung:

Die Innenräume bieten größten Komfort dank der Doppelbank in der Sauna und der gleichgroßen sehr tiefen Sitzfläche des Hamams.

Das Regalmodul kann auch außen neben den Verglasungen positioniert werden und damit als Blickschutzfilter für die Schaffung intimer und stark individualisierter Räume dienen.

ESPAÑOL

Yoku SH

El elemento diferencial del sistema Yoku SH está representado por las grandes paredes de vidrio alejadas del frontal en vidrio ahumado bronce y por los elementos arquitectónicos verticales de madera natural que sugieren la inmersión en un bosque de árboles, creando una elegante sensación de intimidad durante el baño de calor.

Características:

En el interior la comodidad se resalta con el doble banco de igual tamaño de la sauna y con el asiento único, muy profundo, del hammam.

El módulo librería se puede utilizar también como elemento externo junto a las paredes de vidrio creando un filtro útil para realizar espacios íntimos y muy personalizables.

РУССКИЙ

Yoku SH

Характерной особенностью системы Yoku SH являются широкие углубленные стеклянные секции дымчато-бронзового цвета, которые вместе с вертикальными архитектурными элементами из натурального дерева создают приятное ощущение тепла и единения с природой, наподобие сеанса лесотерапии.

Характеристики:

Два одинаковых полка в сауне и одно глубокое сиденье в хаммаме.

Стеллажный модуль может также устанавливаться в качестве внешнего элемента наряду со стеклянными секциями, образуя элегантное и легко персонализируемое ограждение.

中文

Yoku SH

Yoku SH水疗系统的主要特色在于大片的古铜色烟熏色玻璃的内陷式玻璃墙，加上天然木材的正面和垂直元素，打造出慢慢的户外感觉，仿佛置身于森林之中，为这一水疗体验注入优雅氛围和私密保护。

特点:

在桑拿房中，这种舒适感来自两个相同尺寸的长凳，而在汗蒸房中，仅有一个较深的座椅。

书架不仅可以作为水疗房外部的隔断元素，紧贴玻璃面板以便作为屏风，营造出高度个性化的私密空间。

Materiali

Esterno, interno e arredi:
Aspen termotrattato;
Legno massiccio termotrattato scuro:
Noce canaletto.
Porte e vetrate in cristalli chiari
da 8 mm.

Caratteristiche/Componenti

Mensole esterne in metallo decappato.
Illuminazione con luce bianca a Led.
Stufa con pietre.
Pannello di controllo finitura acciaio spazzolato.
Funzione Energy Saver automatica.
Impianto elettrico canalizzato.
Panche.
Griglia protezione stufa.
Mastellino e mestolo in legno.
Clessidra.

Optional

Biosauna.
Cromoterapia a Led RGB.
Double Mood Light.
ECC - Effe Comfort Control.
ESS - Effe Sound System.

Materials

Outside, inside and fitting:
Heat-treated Aspen;
Dark heat-treated solid wood;
Canaletto walnut.
Doors and panels in 8 mm
clear glass.

Features/Components

External shelves in pickled metal.
Wall lighting with Led white light.
Heater with stones.
Control panel with brushed steel finish.
Automatic Energy Saver function.
Electrical system with protected cable ducts.
Benches.
Protective grille for heater.
Wooden bucket and ladle.
Hourglass.

Optional

Bio-sauna.
Colour Therapy Led RGB.
Double Mood Light.
ECC - Effe Comfort Control.
ESS - Effe Sound System.

Premi Awards



Dimensioni e consumo Dimensions and absorbed power

Yoku S 45
174 x 130 x h 214 cm
Sauna 4,5 kW max
230 Vac 1N 50-60Hz
400 Vac 3N 50-60Hz
Biosauna 4,5 kW max
400 Vac 3N 50-60Hz

Yoku S 60
174 x 170 x h 214 cm
Sauna 6 kW max
230 Vac 1N 50-60Hz
400 Vac 3N 50-60Hz
Biosauna 6 kW max
400 Vac 3N 50-60Hz

Yoku S 80
202 x 180 x h 214 cm
Sauna 8 kW max
230 Vac 1N 50-60Hz
400 Vac 3N 50-60Hz
Biosauna 9 kW max
400 Vac 3N 50-60Hz

Yoku S 105
230 x 200 x h 214 cm
Sauna 10,5 kW max
230 Vac 1N 50-60Hz
400 Vac 3N 50-60Hz
Biosauna 10,5 kW max
400 Vac 3N 50-60Hz

Su misura
Custom size

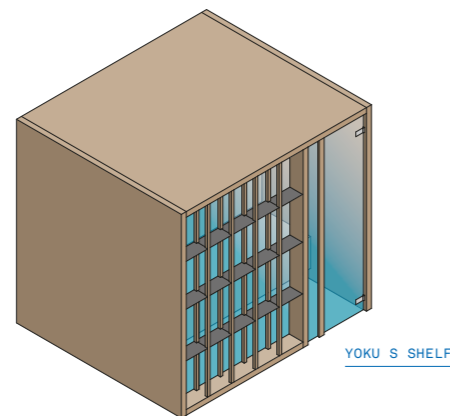
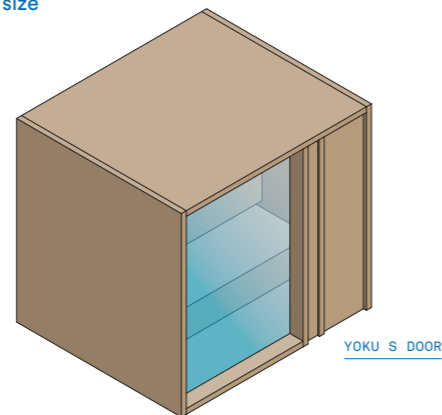
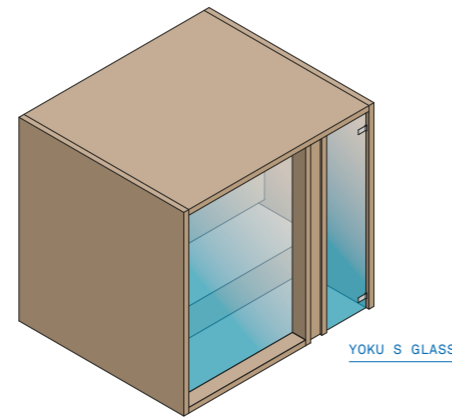

Yoku S

Design:

Marco Williams Fagioli
(Zup Design)

Pur avendo un design essenziale, equilibrato e rigoroso, Yoku S è accogliente, calda e naturale. L'ampia vetrata frontale è scandita all'esterno da elementi verticali in legno naturale che rendono lo spazio più intimo e diventano contemporaneamente elementi portanti di ripiani a giorno che dialogano con l'esterno.

> Tre diverse soluzioni estetiche declinabili in tre diverse essenze di legno rendono il progetto aperto a qualsiasi proposta progettuale.

> Il volume della stufa è integrato nella panca più bassa offrendo così un'immagine di grande linearità formale.

Yoku's essential, well-balanced minimalist design is also warm, welcoming and natural. The large glass panel at the front features vertical elements in natural wood on the outside, which make the space inside more private and provide shelving that is open to the external environment.

> Three different designs available in three different types of wood mean the sauna meets all aesthetic needs.

> The heater is built into the lowest bench thus displaying an uncluttered, linear effect.





< 1



< 2

1 >
Yoku S Door
Finish: canaletto walnut.

2 >
Yoku S Glass
Finish: canaletto walnut.





Yoku S Shelf
Finish: canaletto walnut.



Yoku S / sauna /



Yoku S Door
Finish: heat-treated Aspen.



Yoku S Glass
Finish: dark heat-treated solid wood.

Materials



Noce canaletto (Liscio)
Interno, esterno
Canaletto Walnut (Smooth)
Outside, inside, fittings



Noce canaletto (Doghe)
Parete posteriore interna e arredi
Canaletto Walnut (Slats)
Inner back wall, fittings



Legno massiccio termotrattato scuro (Liscio)
Interno, esterno
Dark heat-treated solid wood (Smooth)
Outside, inside, fittings

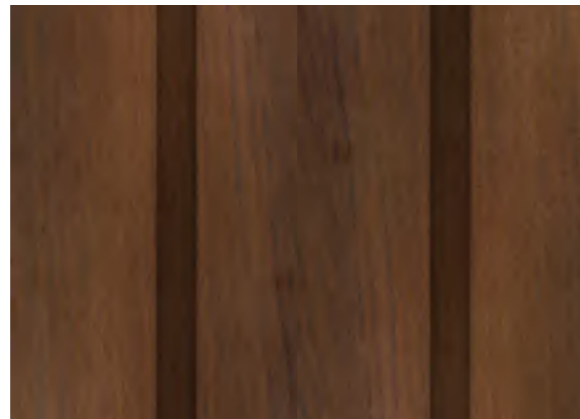

Legno massiccio termotrattato scuro (Doghe)
Parete posteriore interna e arredi
Dark heat-treated solid wood (Slats)
Inner back wall, fittings



Aspen termotrattato (Liscio)
Interno, esterno
Aspen heat-treated (Smooth)
Outside, inside, fittings



Aspen termotrattato (Doghe)
Parete posteriore interna e arredi
Aspen heat-treated (Slats)
Inner back wall, fittings

Translations

FRANÇAIS

Yoku S

Malgré son design essentiel, équilibré et rigoureux, Yoku S est accueillant, chaud et naturel. La grande cloison vitrée frontale est constituée à l'extérieur par des éléments verticaux en bois naturel qui rendent l'espace plus intime, devenant en même temps des éléments porteurs de surfaces d'appui visibles qui dialoguent avec l'extérieur.

Caractéristiques :

Trois diverses solutions esthétiques déclinables en trois diverses essences de bois permettent de réaliser toutes propositions conceptuelles. Le volume du poêle est intégré dans la banquette inférieure, offrant ainsi une image de grande linéarité formelle. La version Yoku S Shelf prévoit une bibliothèque externe qui la rend particulièrement adaptée à toute intégration avec le salon.

DEUTSCH

Yoku S

Trotz ihres essentiellen, ausgewogenen und strengen Designs ist Yoku S einladend, warm und natürlich. Die große frontale Verglasung wird außen durch vertikale Elemente aus Naturholz belebt, die den Innenraum intimer machen und gleichzeitig zu tragenden, offenen Regalelementen werden, die eine Verbindung nach außen schaffen.

Beschreibung:

Drei verschiedene Lösungen mit drei verschiedenen Holzarten machen den Weg frei für vielerlei Projektvorschläge. Der Ofen ist in die untere Bank integriert, wodurch ein formales lineares Bild entsteht. Die Ausführung Yoku S Shelf ist mit einem Außenregal ausgestattet, wodurch sie sich besonders gut in den Living-Bereich einfügen lässt.

ESPAÑOL

Yoku S

A pesar de tener un diseño esencial, equilibrado y riguroso, Yoku S es acogedora, cálida y natural. La amplia pared de vidrio frontal cuenta en el exterior con elementos verticales de madera natural que proporcionan intimidad al espacio y se convierten al mismo tiempo en elementos de soporte para estantes que se relacionan con el exterior.

Características:

Tres soluciones estéticas diferentes declinables en tres esencias de madera distintas hacen que el proyecto esté abierto a cualquier propuesta proyectual. El volumen de la estufa está integrado en el banco más bajo ofreciendo de esta forma una imagen de gran linealidad formal. La versión Yoku S Shelf prevé una librería externa que hace que sea especialmente adecuada para integrarla en la zona de día.

РУССКИЙ

Yoku S

Несмотря на свой лаконичный, уравновешенный и строгий дизайн, сауна Yoku S вносит в интерьер уютную, теплую и натуральную нотку. Большое переднее окно снаружи отделано вертикальными элементами из натуральной древесины, которые создают внутри сауны атмосферу уединения и одновременно выполняют функцию стеллажа, облагораживая интерьер всего помещения.

Характеристики:

Возможность выбора из трех вариантов дизайна и трех видов древесины позволяет максимально персонализировать проект сауны. Каменка, интегрированная в самый низкий полоч, усиливает строгую линейность дизайна. В версии Yoku S Shelf возможна установка внешнего стеллажа, который прекрасно впишется в интерьер гостиной.

中文

Yoku S

Yoku S 采用简约而均衡的极简主义设计，同时让人感受到温暖、热情和自然。正面的大块玻璃面板在外侧带有天然木材的垂直装饰元素，令内部空间更加私密，同时可以作为外部空间的开放式搁板。

特点:

三种不同设计搭配三种不同木材，确保这款桑拿房可以满足不同的美学需求。底部长凳中整合了加热器，确保整体线条简洁、干净。Yoku S Shelf 配有外部书架，令其成为起居室的完美选择。

Materiali

Esterno:

- Aspen termotrattato;
- Legno massiccio termotrattato scuro;
- Noce canaletto.

Interno:

- Calacatta Gold Extra;
- Fior di Bosco Tortora;

Porte e vetrate in cristalli chiari da 8 mm.

Caratteristiche/Componenti

Mensole esterne in metallo decappato.
Illuminazione con luce bianca a Led.
Generatore di vapore Nuvola Smart Power da installare esternamente.
Panche rivestite in gress.
Pannello di controllo touch.
Funzione Energy Saver automatica.
Impianto elettrico canalizzato.
Panche.
Clessidra.

Optional

Cromoterapia a Led RGB.
Double Mood Light.
ECC - Effe Comfort Control.
ESS - Effe Sound System.

Materials

Outside:

- Heat-treated Aspen wood;
- Dark heat-treated solid wood;
- Canaletto walnut.

Inside:

- Calacatta Gold Extra Grès Porcelain;
- Fior di Bosco Dove Grey Grès Porcelain.

Doors and panels in 8 mm clear glass.

Features/Components

External shelves in pickled metal.
White LED lighting.
Nuvola Smart Power steam generator installed outside.
Lighting with led white light, 3,000 K.
Benches clad in grès porcelain.
Touch-screen control panel.
Automatic Energy Saver function.
Electrical system with protected cable ducts.
Benches.
Hourglass.

Optional

Colour therapy with RGB LED lighting.
Double Mood Light.
ECC - Effe Comfort Control.
ESS - Effe Sound System.

Dimensioni e consumo Dimensions and absorbed power

Yoku H
174 x 170 x h 214 cm
4,5 kW max

Su misura
Custom size

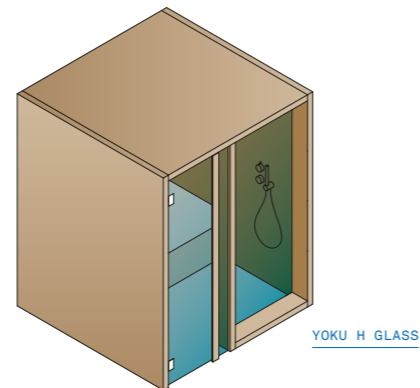
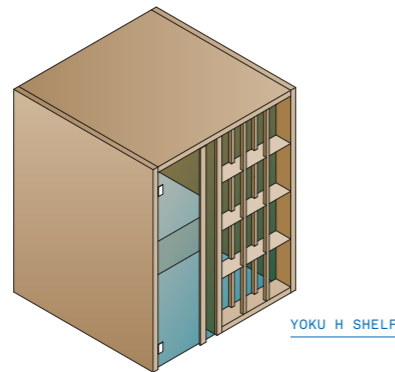

Yoku H

Design: _____ Marco Williams Fagioli
(Zup Design)

Yoku H è il nuovo hammam della collezione Yoku disegnata da Marco Fagioli. Oltre a mantenere un aspetto intimo e fortemente personalizzabile grazie alla libreria a giorno, diffonde una raffinata eleganza nell'incontro di materiali ricercati.

- › Due diverse soluzioni estetiche declinabili in quattro diverse combinazioni di legno e Gres permettono una perfetta integrazione in ogni tipo di ambiente.
- › Hammam con Nuvola Smart Power: la più sofisticata tecnologia esistente per la generazione del vapore.

Yoku H is the new Hammam in the Yoku collection designed by Marco Fagioli. The open bookcase creates a private space that can be customised to the customer's tastes, while the luxurious materials give it a sophisticated elegance.

- › Two different designs available in four different wood and grès porcelain combinations mean it blends in perfectly with any interior.
- › Hammam with Nuvola Smart Power, the most sophisticated technology available for steam generation.



Materials



Aspen termotrattato (Liscio)
Esterno
Aspen heat-treated (Smooth)
Outside



Grès Porcellanato Calacatta Gold Extra
Interno
Calacatta Gold Extra Grès Porcelain
Inside



Legno massiccio termotrattato scuro (Liscio)
Esterno
Dark heat-treated solid wood (Smooth)
Outside



Grès Porcellanato Fior di Bosco Tortora
Interno
Grès Porcelain Fior di Bosco Dove Grey
Inside

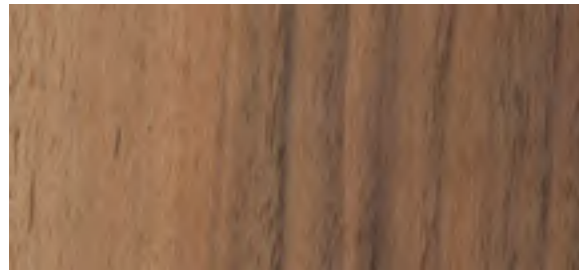

Noce canaletto (Liscio)
Esterno
Canaletto Walnut (Smooth)
Outside



Grès Porcellanato Calacatta Gold Extra
Interno
Calacatta Gold Extra Grès Porcelain
Inside



Noce canaletto (Liscio)
Esterno
Canaletto Walnut (Smooth)
Outside



Grès Porcellanato Fior di Bosco Tortora
Interno
Grès Porcelain Fior di Bosco Dove Grey
Inside

Translations

FRANÇAIS

Yoku H
Yoku H est le nouveau hammam de la collection Yoku dessiné par Marco Fagioli. En plus de maintenir un aspect intime et extrêmement personnalisable grâce à la bibliothèque ouverte, il diffuse une élégance raffinée grâce à l'association de matériaux nobles.

Caractéristiques :

Deux solutions esthétiques différentes disponibles dans quatre combinaisons de bois et de grès permettent une intégration parfaite dans n'importe quel contexte.
Nuvola Smart Power: la technologie la plus sophistiquée existant actuellement pour la génération de la vapeur.

DEUTSCH

Yoku H
Yoku H ist das neue Hamam aus der Yoku-Kollektion by Marco Fagioli. Das offene Bücherregal sorgt nicht nur für einen intimen und hochgradig individuellen Look, sondern vermittelt zudem Eleganz durch die Kombination edler Materialien.

Beschreibung:

Zwei Lösungen mit vier verschiedenen Holz-Steinzeug-Kombinationen ermöglichen eine perfekte Integration in jede Raumgestaltung.
Nuvola Smart Power – die derzeit fortschrittlichste Technologie für die Dampferzeugung.

ESPAÑOL

Yoku H
Yoku H es el nuevo hammam de la colección Yoku diseñada por Marco Fagioli. Además de mantener un aspecto íntimo y muy personalizable gracias a la librería abierta, difunde una refinada elegancia con la combinación de materiales sofisticados.

Características:

Dos soluciones estéticas diferentes declinables en cuatro esencias de madera y gres permiten que se integre perfectamente en cualquier tipo de ambiente.
Nuvola Smart Power: la tecnología existente más sofisticada para la generación del vapor.

РУССКИЙ

Yoku H
Yoku H – это новая модель хаммама, разработанная дизайнером Марко Фаджоли. Гибкая конфигурация стеллажей позволяет максимально персонализировать пространство, а элегантное сочетание благородных материалов подчеркивает изысканность этого уникального изделия.

Характеристики:

Благодаря двум вариантам конфигурации и четырем возможным комбинациям древесины и керамогранита изделие станет идеальным дополнением любого интерьера.
Парогенератор Nuvola Smart Power, самая мощная и умная на сегодняшний день технология парогенерации.

中文

Yoku H
Yoku H是Yoku系列的新款土耳其浴室产品，由Marco Fagioli设计。开放式书柜形成了一个私人空间，可以根据客户品味定制，而豪华用料赋予其精致优雅的风格。

特点:

两种不同设计，四种不同木材以及炻瓷的不同组合，意味着可以完美搭配不同的室内设计。
Nuvola Smart Power技术，目前最成熟的蒸汽发生器技术

Materiali

Sauna:

- Hemlock canadese;
- Legno massiccio termotrattato.

Hammam:

- Grès porcellanato Champagne;
- Vetro a canne (flutes).

Componenti Hammam

- Generatore Nuvola Smart Power ispezionabile dall'esterno.
- Pannello di comandi Touch.
- Vetri extrachiari 10 mm.
- Tetto in grès porcellanato.
- Panche bianche in Corian®.
- Cromoterapia a Led RGB.
- Soffione doccia rotondo.
- Base fonte in marmo Botticino.
- Ciotola fonte in acciaio cotto, color rame.

Componenti Sauna

- Vetri extrachiari 10 mm.
- Panche in legno.
- Stufa con pietre.
- Copristufa in ceramica smaltata.
- Pannello di controllo finitura acciaio spazzolato.
- Mastellino e mestolo in legno.
- Clessidra.
- Impianto elettrico canalizzato.
- Illuminazione con cromoterapia a Led RGB, 5 colori fissi, 4 cicli dinamici e luce bianca.

Materials

Sauna:

- Canadian Hemlock;
- Heat-treated solid wood.

Hammam:

- Grès porcelain Champagne;
- Fluted glass.

Hammam includes

- Touch-screen control panel.
- Clear tempered glass 10 mm.
- Grès porcelain white top.
- White Corian® benches.
- Lighting system with Led RGB colour therapy.
- Ceiling mounted shower head.
- Spring with Botticino marble.
- Copper-finish steel bowl.

Sauna includes

- Clear tempered glass 10 mm.
- Wooden benches.
- Heater with stones.
- Ceramic tiles cover heater.
- Control panel with brushed steel finish.
- Wooden bucket and ladle.
- Hourglass.
- Electrical system with protected cable ducts.
- Led RGB lighting system, 5 fixed colours, 4 dynamic cycles and white light.

Dimensioni

Dimensions

BodyLove SH Front
393 x 176 x h 220 cm

BodyLove SH Side
365 x 202 x h 220 cm

15 kW max
8 kW sauna
7 kW hammam
230Vac 1N 50-60Hz
400Vac 3N 50-60Hz

Su misura
Custom size

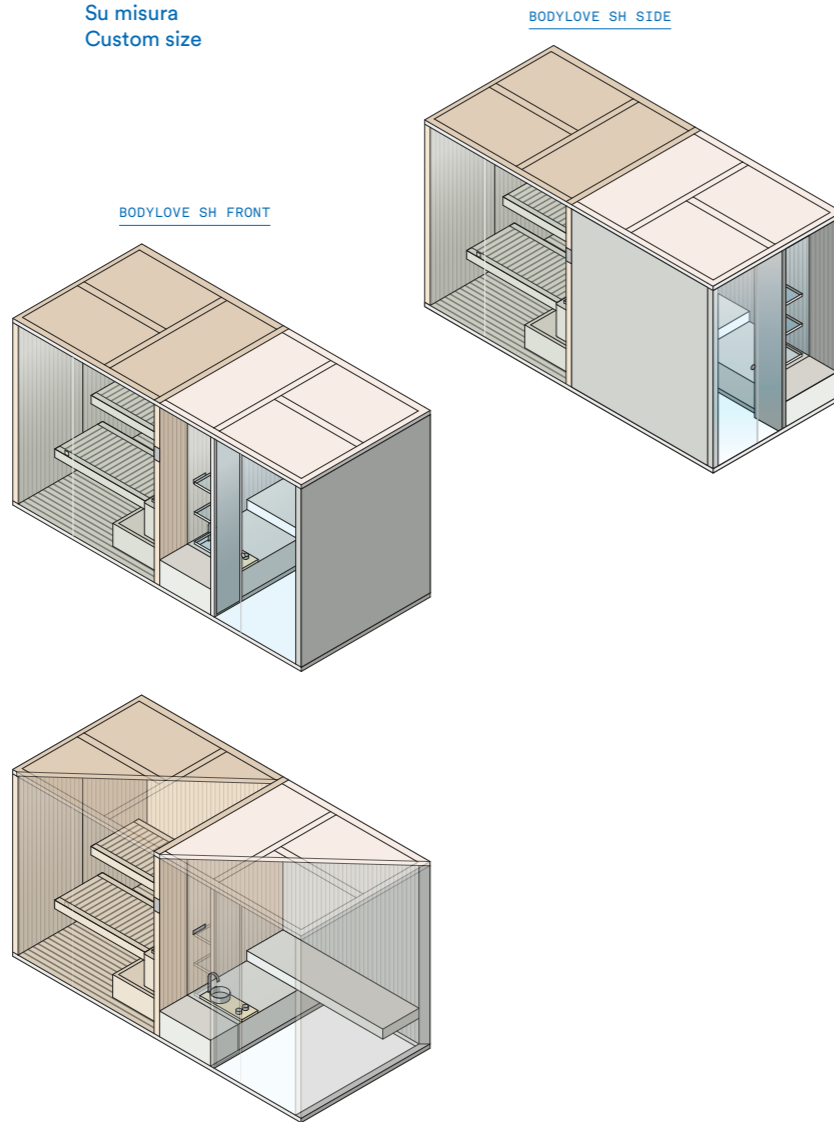

BodyLove SH

Design: _____ Rodolfo Dordoni,
Michele Angelini

Sistema modulare che unisce sauna, bagno turco, doccia: una vera spa personale, progettata per essere versatile ed elegante.

- > Componenti hammam di eccezionale qualità: grès porcellanato Champagne oppure vetro a canne, panche bianche in Corian®, accessori in Teck.
- > Finiture interne totalmente piastrellabili anche con altri rivestimenti per realizzazioni su misura.
- > Diverse possibilità di orientamento e posizionamento delle porte di accesso ai due spazi, per soluzioni personalizzate con l'area benessere.
- > BodyLove offre tantissime possibilità di personalizzazione in termini di scelta e abbinamento dei materiali.

The modular system combining sauna, steam bath and shower. A real personal spa designed for versatility and style.

- > Steam bath materials of outstanding quality: laminated grès porcelain Champagne or cane glass, Corian® white benches, teak accessories.
- > Internal walls available to be tiled with other materials for made to measure projects.
- > Number of options is available for positioning and orienting the access doors to the two spaces, for individual solutions within the wellness area.
- > BodyLove offers countless customization options as far as choice and combination of materials.



1 >



2 >







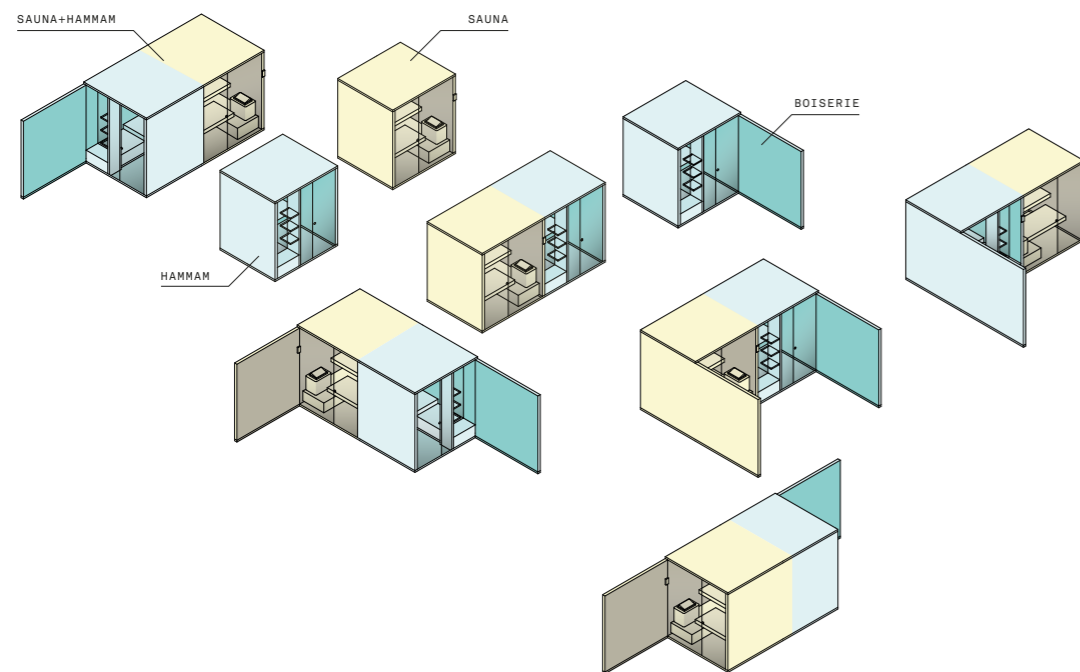

BodyLove SH Side
 Sauna: heat-treated solid wood.
 Hammam: Corian® and Champagne grès porcelain.



BodyLove SH Front
 Sauna: heat-treated solid wood.
 Hammam: Corian® and walls in customised material.



Sauna: natural Canadian hemlock.



Hammam: Corian® and fluted glass.



Materials

Sauna

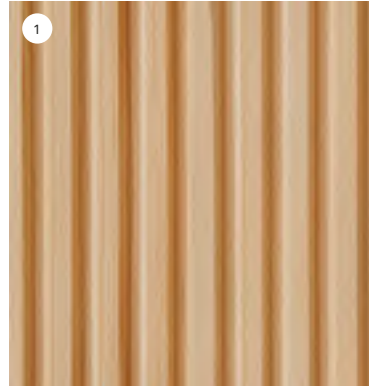

Canadian Hemlock - BodyLove Texture
Sauna inside, panelling
Hemlock Canadese - Texture BodyLove
Interno sauna, boiserie

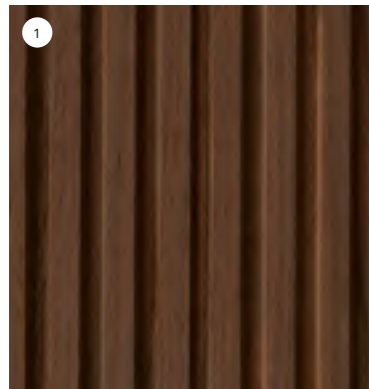

Legno Massiccio Termotrattato - Texture BodyLove
Interno sauna, boiserie
Heat-Treated Solid Wood - BodyLove Texture
Sauna inside, panelling

Hammam

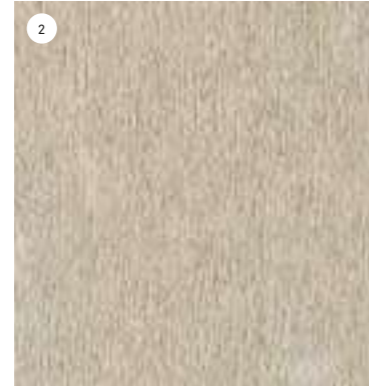

Grès Porcellanato Champagne
Interno Hammam, Boiserie
Grès Porcelain Champagne
Hammam Inside, Panelling

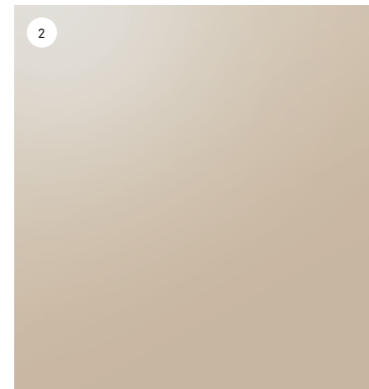

Vetro liscio
Interno Hammam, Boiserie
Smooth glass
Hammam Inside, Panelling

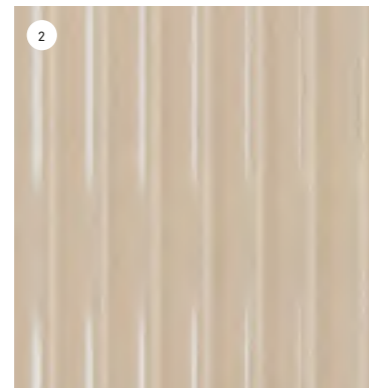

Vetro a canne (Flutes)
Interno hammam, boiserie
Fluted Glass
Hammam inside, panelling

Frame

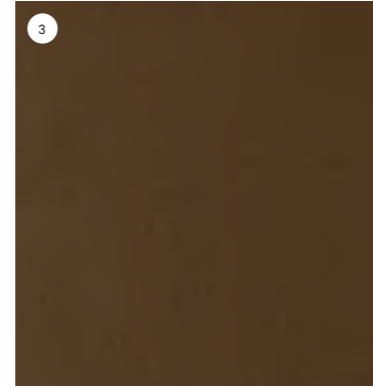

Alluminio bronzo
Struttura
Aluminium bronze
Frame

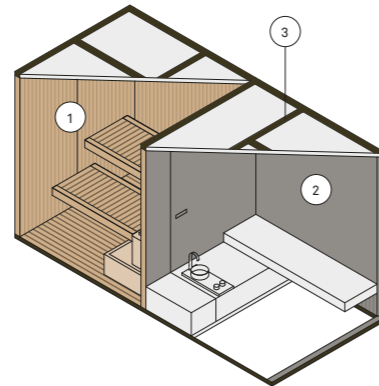

Translations

FRANÇAIS

BodyLove

Système modulaire qui unit sauna, bain turc, douche : un véritable spa personnel, conçu pour être versatile et élégant.

Caractéristiques :

Composants hammam de qualité exceptionnelle : grès porcelainé Champagne ou verre à flutes, banquettes blanches en Corian®, accessoires en Teck.
Finitions internes à carreler entièrement même avec d'autres revêtements pour des réalisations sur mesure.
Diverses possibilités d'orientation et de positionnement des portes d'accès aux deux espaces, pour des solutions personnalisées avec la zone bien-être.
BodyLove offre un éventail de possibilités de personnalisation en termes de choix et d'assortiment des matériaux.

DEUTSCH

BodyLove

Modulares System, das Sauna, türkisches Dampfbad und Dusche miteinander vereint: ein wahres eigenes SPA, vielseitig und elegant.

Beschreibung:

Hamam-Elemente von außergewöhnlicher Qualität: Steinzeug Champagne oder Ornamentglas, weiße Bänke aus Corian®, Zubehör aus Teak.
Innenausführungen gänzlich und für Projekte nach Maß auch mit anderen Verkleidungen verfließbar.
Verschiedene Ausrichtungs- und Positionierungsmöglichkeiten der Türen zu beiden Bereichen für Lösungen mit individuell gestaltetem Wellnessbereich.
BodyLove bietet viele Gestaltungsmöglichkeiten hinsichtlich der Wahl und Kombination der Materialien.

ESPAÑOL

BodyLove

Sistema modular que une sauna, baño turco y ducha: una auténtica spa personal, diseñada para ser versátil y elegante.

Características:

Componentes hammam de gran calidad: gres porcelánico Champagne o bien vidrio ondulado, bancos blancos en Corian® y accesorios en Teca.
Acabados internos completamente embaldosables también con otros revestimientos para proyectos a medida.
Diversas posibilidades de orientación y posicionamiento de las puertas de acceso a los dos espacios, para soluciones personalizadas con el área bienestar.
BodyLove ofrece muchas posibilidades de personalización en términos de selección y combinación de los materiales.

РУССКИЙ

BodyLove

Модульная система, включающая сауну, турецкую баню, душ: настоящий спа-салон для личного пользования.

Характеристики:

Материалы высочайшего качества для хаммама: керамогранит оттенка Champagne или трубчатое стекло, белые скамейки из Corian®, аксессуары из тика.
Все внутренние поверхности могут быть облицованы другими материалами по индивидуальному проекту.
Различные варианты размещения и направления дверей для доступа к двум зонам.
Система BodyLove позволяет максимально персонализировать Ваше спа-пространство за счет широкого выбора сочетаемых между собой материалов.

中文

BodyLove

结合桑拿浴、土耳其浴、淋浴为一体的整体模块系统：一款设计优雅而多变的真正专属私人洗浴空间

特点:

土耳其浴室采用优质材料：香槟色柘瓷或槽纹玻璃、Corian® 材质的白色板凳，以及柚木配件。
内部可以采用全瓷砖设计或其他类型的定制墙面覆层。
进出两个空间的门有多种位置和朝向可供选择，作为健身区域的独立解决方案。
BodyLove 提供无数的定制选项，以及不同的材料组合。

Materiali

Sauna:

Hemlock canadese;
Legno massiccio termotrattato.
Piastrabile internamente anche
con altri rivestimenti.

Componenti Sauna

Vetri extrachiari 10 mm.
Panche in legno.
Stufa con pietre.
Copristufa in ceramica smaltata.
Pannello di controllo finitura acciaio spazzolato.
Mastellino e mestolo in legno.
Clessidra.
Impianto elettrico canalizzato.
Illuminazione con cromoterapia a Led RGB,
5 colori fissi, 4 cicli dinamici e luce bianca.

Materials

Sauna:

Canadian Hemlock;
Heat-treated solid wood.
It is possible to apply different
claddings internally.

Sauna includes

Clear tempered glass 10 mm.
Wooden benches.
Heater with stones.
Ceramic tiles cover heater.
Control panel with brushed steel finish.
Wooden bucket and ladle.
Hourglass.
Electrical system with protected cable ducts.
Led RGB lighting system, 5 fixed colours,
4 dynamic cycles and white light.

Dimensioni Dimensions

BodyLove S
200 x 176 x h 220 cm
8,0 kW max

Su misura
Custom size

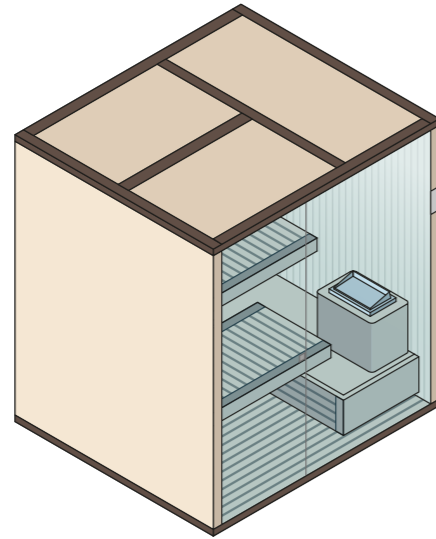

BodyLove S

Design: _____ Rodolfo Dordoni,
Michele Angelini

BodyLove S fa parte del sistema modulare progettato da Rodolfo Dordoni e Michele Angelini: è una sauna dotata di grande eleganza, curata nei minimi dettagli, che si integra molto facilmente con diversi tipi di ambiente, dalla zona living alle spa private o pubbliche.

> Sauna dal design unico, in grado di conferire all'ambiente forte personalità e grande eleganza.

> La stufa della sauna di BodyLove è rivestita in ceramica smaltata, con cromie uniche: un materiale di pregio che esalta la morbida bellezza del legno.

BodyLove S is part of the modular system designed by Rodolfo Dordoni and Michele Angelini: no detail of this elegant sauna has been left to chance and it blends effortlessly into any environment, from living areas to private or public spas.

> This sauna, with its unique design, makes a bold, elegant statement in any room.

> The BodyLove sauna heater is covered in glazed ceramic in unique colour combinations, a luxury material that enhances the soft beauty of the wood.





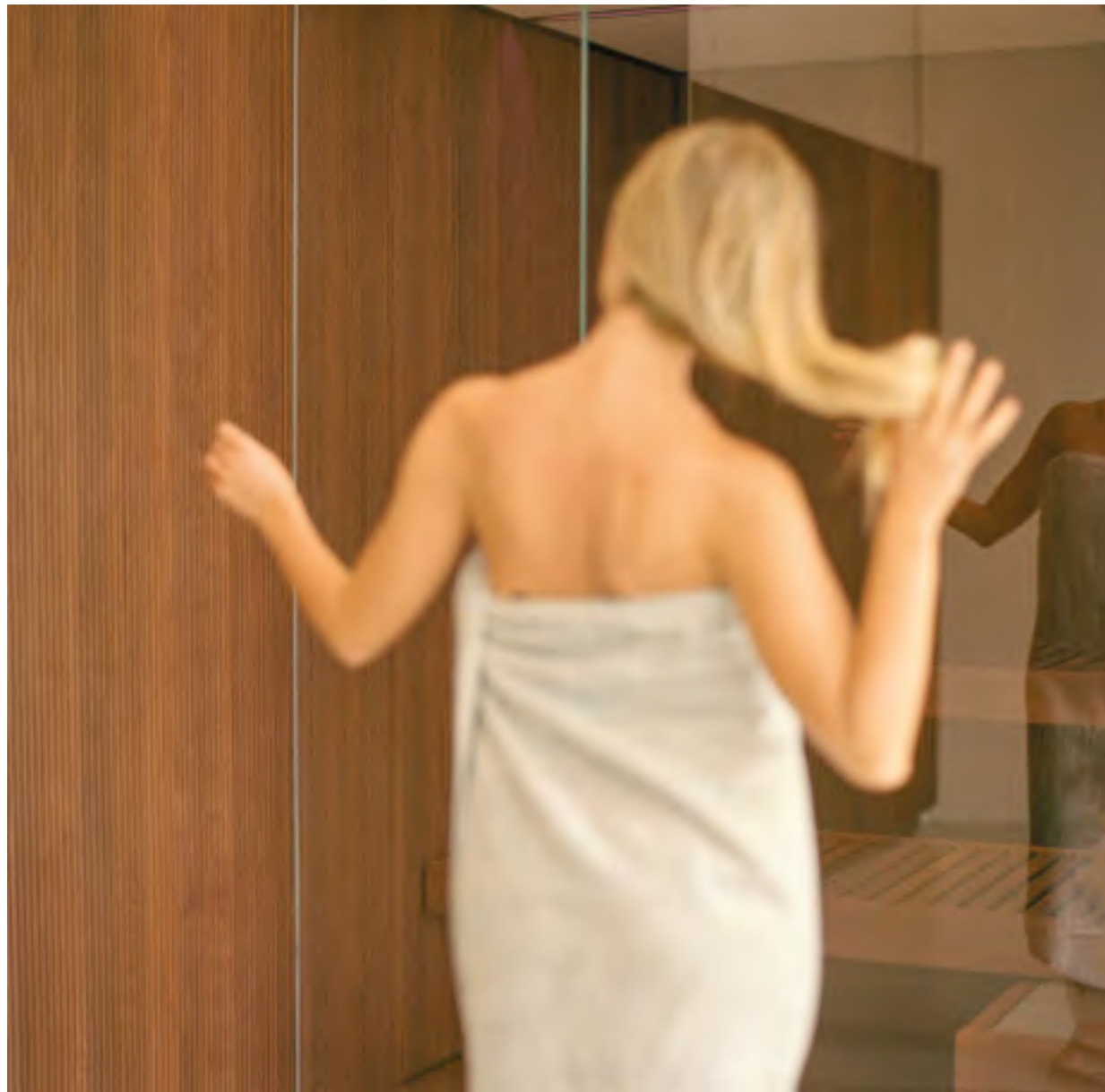

Led RGB lighting system,
5 fixed colours, 4 dynamic
cycles and white light.

Control panel with brushed
steel finish.

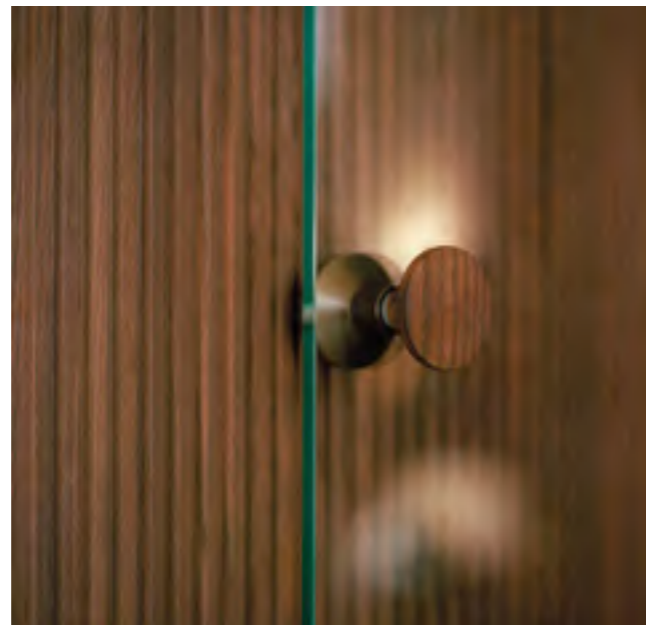



The heater is covered in glazed ceramic in unique colour combinations.



Materials



Hemlock Canadese - Texture BodyLove
Interno sauna, boiserie
Canadian Hemlock - BodyLove Texture
Sauna inside, panelling

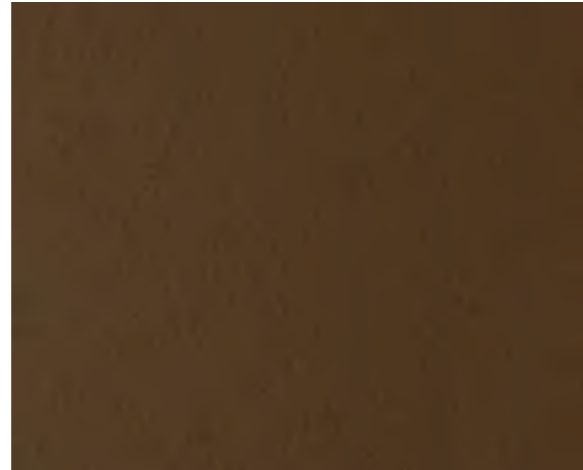

Alluminio bronzo
Struttura
Aluminium bronze
Frame

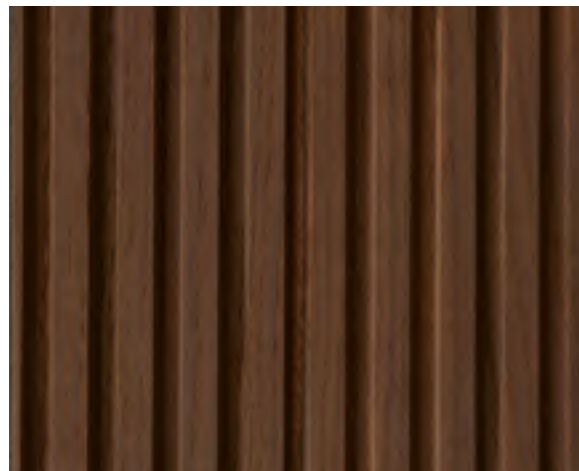

Legno Massiccio Termotrattato - Texture BodyLove
Interno sauna, boiserie
Heat-Treated Solid Wood - BodyLove Texture
Sauna inside, panelling

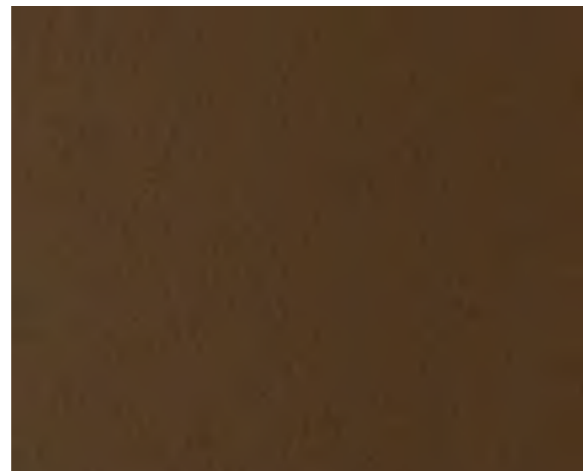

Alluminio bronzo
Struttura
Aluminium bronze
Frame

Translations

FRANÇAIS

BodyLove S

BodyLove S fait partie du système modulaire conçu par Rodolfo Dordoni et Michele Angelini : il s'agit d'un sauna d'une grande élégance, soigné dans les moindres détails, qui s'intègre facilement à différents types d'environnement, du salon aux spas privés ou publics.

Caractéristiques :

Le poêle du sauna de BodyLove est revêtu en céramique émaillée, avec des couleurs uniques : un matériau précieux qui exalte la douce beauté du bois. Un sauna au design unique, en mesure de conférer à l'environnement une forte personnalité et une grande élégance.

DEUTSCH

BodyLove S

BodyLove S ist Teil des von Rodolfo Dordoni und Michele Angelini entwickelten modularen Systems. Diese sehr elegante Sauna überzeugt durch die Liebe zum Detail und lässt sich leicht in verschiedene Umgebungen einfügen – vom Living-Bereich bis zu den privaten oder öffentlichen SPAs.

Beschreibung:

Eine Sauna mit einzigartigem Design, die dem Raum eine starke Persönlichkeit und große Eleganz gibt. Der Saunaofen von BodyLove ist in emaillierter Keramik und einzigartigen Farben gekleidet: ein edles Material, das die Weichheit des Holzes unterstreicht.

ESPAÑOL

BodyLove S

BodyLove S forma parte del sistema modular diseñado por Rodolfo Dordoni y Michele Angelini. Se trata de una sauna de gran elegancia, cuidada en los mínimos detalles y que se integra muy fácilmente con diversos tipos de ambiente, desde la zona de día a las SPA privadas o públicas.

Características:

Sauna de diseño único, capaz de dar al ambiente una fuerte personalidad y una gran elegancia. La estufa de la sauna de BodyLove está revestida con cerámica esmaltada, con colores únicos: un material de valor que destaca la suave belleza de la madera.

РУССКИЙ

BodyLove S

BodyLove S является частью модульной системы, разработанной архитектором Родольфо Дордони и дизайнером Микеле Анджелини. Продуманная до малейших деталей система легко интегрируется в любой интерьер: начиная от гостиной и заканчивая домашним или коммерческим спа-салонам.

Характеристики:

Сауна с уникальным дизайном придаст любому интерьеру яркую индивидуальность и благородную элегантность. Каменка сауны BodyLove отделана эмалированной керамикой уникальных оттенков: этот благородный материал подчеркнет природную красоту дерева.

中文

BodyLove S

BodyLove S 属于 Rodolfo Dordoni 和 Michele Angelini 设计的模块化系统: 这款优雅的桑拿房有着精心设计的细节, 可以轻松融入不同的安装环境, 不论是个人的生活区域, 还是私人或开放的水疗空间。

特点:

这款桑拿房有着独特的设计, 在任何空间中都能展现出大胆而优雅个性。BodyLove 系列桑拿炉外饰面选用色彩独特的上釉的瓷砖: 这种优质材料更加凸显出木材的柔美。

Materiali

Interni:

grès porcellanato Champagne;
vetro a canne (flutes).

Struttura: alluminio bronzo.

Piastrellabile internamente anche
con altri rivestimenti.

Caratteristiche/Componenti

Generatore Nuvola Smart Power,
ispezionabile dall'esterno.

Pannello di comandi touch.

Vetri extrachiari 10 mm.

Tetto in grès porcellanato.

Panche in Corian® bianco.

Cromoterapia a Led RGB.

Soffione doccia rotondo.

Base fonte in marmo Botticino.

Ciotola fonte in acciaio cotto, color rame.

Dimensioni

Dimensions

BodyLove H
200 x 176 x h 220 cm
7 kW max

Su misura

Custom size

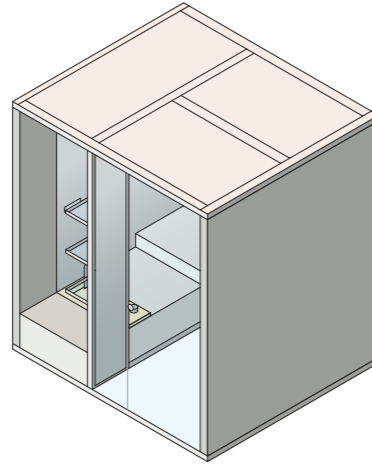

Materials

Inside and panelling:

grès porcelain Champagne;
fluted glass.

Frame: aluminium Bronze.

It is possible to apply different
claddings internally.

Features/Components

Built in steam generator Nuvola Smart Power.

Touch-screen control panel.

Clear tempered glass 10 mm.

Grès porcelain white top.

White Corian® benches.

Lighting system with Led RGB colour therapy.

Ceiling mounted shower head.

Spring white Botticino marble and copper-finish
steel bowl.

BodyLove H

Design: _____ Rodolfo Dordoni,
Michele Angelini

BodyLove H fa parte del sistema modulare progettato da Rodolo Dordoni e Michele Angelini: uno spazio hammam dalle linee pulite, realizzato con materiali di altissimo pregio, versatile e compatto. La cabina può essere applicata su pavimenti preesistenti, per una perfetta integrazione degli ambienti.

> Per la generazione del vapore BodyLove H utilizza la tecnologia Nuvola Smart Power, ispezionabile dall'esterno.

> Finiture interne totalmente piastrellabili anche con altri rivestimenti per realizzazioni su misura.

> Componenti di eccezionale qualità: grès porcellanato Champagne oppure vetro a canne, panche bianche in Corian®, accessori in Teck.

BodyLove H is part of the modular system designed by Rodolfo Dordoni and Michele Angelini: it is a versatile, compact Hammam space with clean lines and top-quality materials.

The cubicle can be mounted on existing floors, blending in perfectly with the room.

> Hammam technology equipped with Nuvola Smart Power steam generator, accessible from outside.

> Internal walls available to be tiled with other materials for made to measure projects.

> Materials of outstanding quality: laminated grès porcelain Champagne or cane glass, Corian® white benches, teak accessories.







A panel of Botticino marble contains the taps and the spring and shower controls plus a copper-finish stainless steel bowl to douse yourself with cool water as you take your steam bath.



Finishes: Corian® benches and fluted glass painted on the back



Accessories in Teak wood

Ceiling mounted shower head



BodyLove bench



Touch-screen control panel





SH01



CANADIAN HEMLOCK
HEMLOCK CANADESE



CHAMPAGNE GRÈS
PORCELAIN
GRES PORCELLANATO
CHAMPAGNE

SAUNA (1), HAMMAM (1), WOOD /
ALUMINIUM LOUNGER (1), HAMMAM
FOOTREST (1), HEADREST / BACKREST
(1), TOWEL STAND (1)

SH02



CANADIAN HEMLOCK
HEMLOCK CANADESE



FLUTED GLASS
VETRO A CANNE

SAUNA (1), HAMMAM (1), WOOD /
ALUMINIUM LOUNGER (1), HAMMAM
FOOTREST (1), HEADREST / BACKREST
(1), TOWEL STAND (1)

SH05



CANADIAN HEMLOCK
HEMLOCK CANADESE



CHAMPAGNE GRÈS
PORCELAIN
GRES PORCELLANATO
CHAMPAGNE

SAUNA (1), HAMMAM (1), WOOD /
ALUMINIUM LOUNGER (1), TABLE (1),
HAMMAM FOOTREST (1), HEADREST /
BACKREST (1), TOWEL STAND (1)

SH06

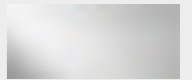

MIRROR
SPECCHIO



CANADIAN HEMLOCK
HEMLOCK CANADESE



FLUTED GLASS
VETRO A CANNE

SAUNA (1), HAMMAM (1), WOOD /
ALUMINIUM LOUNGER (1), TABLE (1),
HAMMAM FOOTREST (1), HEADREST /
BACKREST (1), TOWEL STAND (1)

SH03



HEAT-TREATED
SOLID WOOD
LEGNO MASSICCIO
TERMOTRATTATO

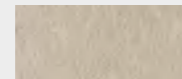

CHAMPAGNE GRÈS
PORCELAIN
GRES PORCELLANATO
CHAMPAGNE

SAUNA (1), HAMMAM (1), WOOD /
ALUMINIUM LOUNGER (1), HAMMAM
FOOTREST (1), HEADREST / BACKREST
(1), TOWEL STAND (1)

SH04



HEAT-TREATED
SOLID WOOD
LEGNO MASSICCIO
TERMOTRATTATO

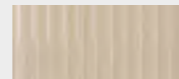

FLUTED GLASS
VETRO A CANNE

SAUNA (1), HAMMAM (1), WOOD /
ALUMINIUM LOUNGER (1), HAMMAM
FOOTREST (1), HEADREST / BACKREST
(1), TOWEL STAND (1)

SH07



HEAT-TREATED
SOLID WOOD
LEGNO MASSICCIO
TERMOTRATTATO

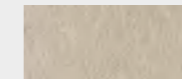

CHAMPAGNE GRÈS
PORCELAIN
GRES PORCELLANATO
CHAMPAGNE

SAUNA (1), HAMMAM (1), WOOD /
ALUMINIUM LOUNGER (1), HAMMAM
FOOTREST (1), HEADREST / BACKREST
(1), TOWEL STAND (1)

SH08



HEAT-TREATED
SOLID WOOD
LEGNO MASSICCIO
TERMOTRATTATO

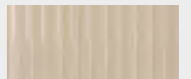

FLUTED GLASS
VETRO A CANNE

SAUNA (1), HAMMAM (1), WOOD /
ALUMINIUM LOUNGER (1), TABLE (1),
HAMMAM FOOTREST (1), HEADREST /
BACKREST (1), TOWEL STAND (1)

SPA01



CANADIAN HEMLOCK
HEMLOCK CANADESE

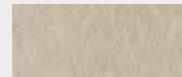

CHAMPAGNE GRÈS
PORCELAIN
GRES PORCELLANATO
CHAMPAGNE

SAUNA (1), HAMMAM (1), WOOD /
ALUMINIUM LOUNGER (1), TABLE (1),
HAMMAM FOOTREST (1), HEADREST /
BACKREST (1), TOWEL STAND (1),
FEELGOOD SHOWER (1)

SPA02

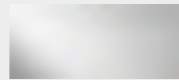

MIRROR
SPECCHIO



CANADIAN HEMLOCK
HEMLOCK CANADESE



FLUTED GLASS
VETRO A CANNE

SAUNA (1), HAMMAM (1), WOOD /
ALUMINIUM LOUNGER (1), TABLE (1),
HAMMAM FOOTREST (1), HEADREST /
BACKREST (1), TOWEL STAND (1),
FEELGOOD SHOWER (1)

SPA05

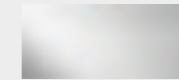

MIRROR
SPECCHIO



CANADIAN HEMLOCK
HEMLOCK CANADESE

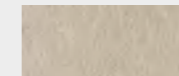

CHAMPAGNE GRÈS
PORCELAIN
GRES PORCELLANATO
CHAMPAGNE

SAUNA (1), HAMMAM (1), BENCH (1),
WOOD / ALUMINIUM LOUNGER (2),
MESSAGE COUCH (1), TABLE (2),
HAMMAM FOOTREST (2), HEADREST /
BACKREST (2), TOWEL STAND (2),
FEELGOOD SHOWER (2)

SPA06

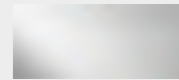

MIRROR
SPECCHIO



CANADIAN HEMLOCK
HEMLOCK CANADESE



FLUTED GLASS
VETRO A CANNE

SAUNA (1), HAMMAM (1), BENCH (1),
WOOD / ALUMINIUM LOUNGER (2),
MESSAGE COUCH (1), TABLE (2),
HAMMAM FOOTREST (2), HEADREST /
BACKREST (2), TOWEL STAND (2),
FEELGOOD SHOWER (2)

SPA03



HEAT-TREATED
SOLID WOOD
LEGNO MASSICCIO
TERMOTRATTATO

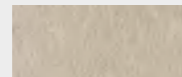

CHAMPAGNE GRÈS
PORCELAIN
GRES PORCELLANATO
CHAMPAGNE

SAUNA (1), HAMMAM (1), WOOD /
ALUMINIUM LOUNGER (1), TABLE (1),
HAMMAM FOOTREST (1), HEADREST /
BACKREST (1), TOWEL STAND (1),
FEELGOOD SHOWER (1)

SPA04



HEAT-TREATED
SOLID WOOD
LEGNO MASSICCIO
TERMOTRATTATO

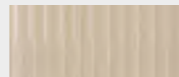

FLUTED GLASS
VETRO A CANNE

SAUNA (1), HAMMAM (1), WOOD /
ALUMINIUM LOUNGER (1), TABLE (1),
HAMMAM FOOTREST (1), HEADREST /
BACKREST (1), TOWEL STAND (1),
FEELGOOD SHOWER (1)

SPA07

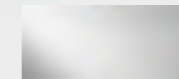

MIRROR
SPECCHIO



HEAT-TREATED
SOLID WOOD
LEGNO MASSICCIO
TERMOTRATTATO

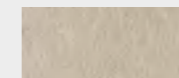

CHAMPAGNE GRÈS
PORCELAIN
GRES PORCELLANATO
CHAMPAGNE

SAUNA (1), HAMMAM (1), BENCH (1),
WOOD / ALUMINIUM LOUNGER (2),
MESSAGE COUCH (1), TABLE (2),
HAMMAM FOOTREST (2), HEADREST /
BACKREST (2), TOWEL STAND (2),
FEELGOOD SHOWER (2)

SPA08

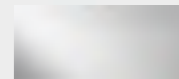

MIRROR
SPECCHIO



HEAT-TREATED
SOLID WOOD
LEGNO MASSICCIO
TERMOTRATTATO



FLUTED GLASS
VETRO A CANNE

SAUNA (1), HAMMAM (1), BENCH (1),
WOOD / ALUMINIUM LOUNGER (2),
MESSAGE COUCH (1), TABLE (2),
HAMMAM FOOTREST (2), HEADREST /
BACKREST (2), TOWEL STAND (2),
FEELGOOD SHOWER (2)

Materials



Grès porcellanato Champagne
Interno, boiserie
Grès Porcelain Champagne
Inside, panelling



Alluminio bronzo
Struttura
Aluminium Bronze
Frame



Vetro a canne (Flutes)
Interno, boiserie
Fluted Glass
Inside, panelling

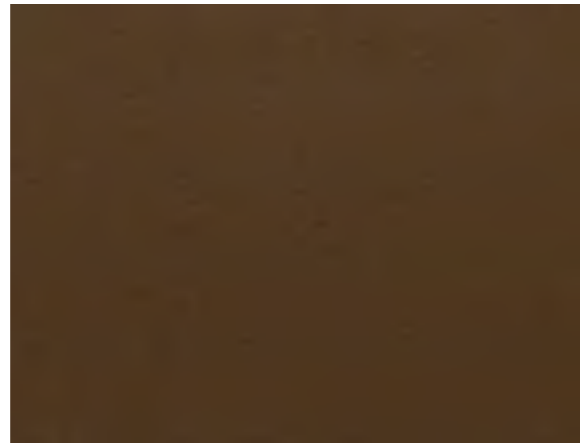

Alluminio bronzo
Struttura
Aluminium Bronze
Frame



Vetro liscio
Interno, boiserie
Smooth Glass
Inside, panelling

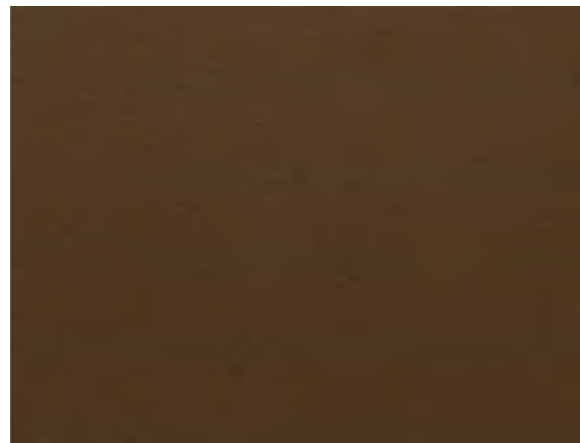

Alluminio bronzo
Struttura
Aluminium Bronze
Frame

Translations

FRANÇAIS

BodyLove H

BodyLove H fait partie du système modulaire conçu par Rodolfo Dordoni et Michele Angelini : un espace hammam aux lignes épurées, réalisé avec des matériaux de la plus haute qualité, polyvalent et compact. La cabine peut être appliquée sur des sols préexistants, pour une intégration parfaite des environnements.

Caractéristiques :

Pour la production de vapeur, BodyLove H utilise la technologie Nuvola Smart Power (contrôlable depuis l'extérieur). Composants hammam de qualité exceptionnelle : grès porcelainé Champagne ou verre à flutes, banquettes blanches en Corian®, accessoires en Teck. Finitions internes à carreler entièrement même avec d'autres revêtements pour des réalisations sur mesure.

DEUTSCH

BodyLove H

BodyLove H ist Teil des von Rodolfo Dordoni und Michele Angelini entworfenen modularen Systems. Dieser vielseitige und kompakte Hamam-Bereich mit klaren Linien wird aus höchstwertigen Materialien hergestellt. Die Kabine kann auf vorhandenen Böden positioniert und damit perfekt in den Raum integriert werden.

Beschreibung:

Für die Dampferzeugung nutzt BodyLove H die Nuvola Smart Power-Technologie (von außen inspizierbar). Hamam-Elemente von außergewöhnlicher Qualität: Steinzeug Champagne oder Ornamentglas, weiße Bänke aus Corian®, Zubehör aus Teak. Innenausführungen gänzlich und für Projekte nach Maß auch mit anderen Verkleidungen verfliesbar.

ESPAÑOL

BodyLove H

BodyLove H forma parte del sistema modular diseñado por Rodolfo Dordoni y Michele Angelini. Se trata de un espacio hammam de líneas limpias, realizado con materiales de gran valor, versátil y compacto. La cabina se puede colocar sobre suelos preexistentes, de forma que se integre perfectamente con los demás ambientes.

Características:

Para la generación del vapor, BodyLove H utiliza la tecnología Nuvola Smart Power (inspeccionable desde el exterior). Componentes hammam de gran calidad: grés porcelánico Champagne o bien vidrio ondulado, bancos blancos en Corian® y accesorios en Teca. Acabados internos completamente embaldosables también con otros revestimientos para proyectos a medida.

РУССКИЙ

BodyLove H

BodyLove H является частью модульной системы, спроектированной Родольфо Дордони и Микеле Анджелини: это хаммам, изготовленный из материалов высочайшего качества и характеризующийся универсальным, компактным и лаконичным дизайном. Кабина идеально интегрируется в любой интерьер и может быть установлена на уже имеющийся пол.

Характеристики:

В системе BodyLove H используется парогенератор Nuvola Smart Power (устанавливается снаружи и позволяет легко осуществлять осмотр и техобслуживание). Материалы высочайшего качества для хаммама: керамогранит оттенка Champagne или трубчатое стекло, белые скамейки из Corian®, аксессуары из тика. Все внутренние поверхности могут быть облицованы другими материалами по индивидуальному проекту.

中文

BodyLove H

BodyLove H 属于 Rodolfo Dordoni 和 Michele Angelini 设计的模块化系统: 这款功能全面、外形紧凑的土耳其浴室采用简洁的线条和优质的材料。该隔间可以直接安装地板上, 与房间完美融合。

特点:

在蒸汽生成方面, Body Love H 采用 Nuvola Smart Power 技术 (可从外部进行检测)。土耳其浴室采用优质材料: 香槟色炻瓷或槽纹玻璃、Corian® 材质的白色板凳, 以及柚木配件。内部可以采用全瓷砖设计或其他类型的定制墙面覆层。

Materiali

Sauna - interno ed arredi:

- Hemlock canadese;
- Porte in vetro temperato 8 mm.

Sauna - pedana:

- Grès laminato 3,5 mm accoppiato su vetro temperato 15 mm.

Hammam - interno ed arredi:

- Grès laminato 3,5 mm;
- Porte in vetro temperato 8 mm.

Hammam - pedana:

- Grès laminato 3,5 mm accoppiato su vetro temperato 15 mm.

Doccia - pedana:

- Grès laminato 3,5 mm accoppiato su vetro temperato 15 mm.

Finiture esterne

Alluminio verniciato.

Pareti esterne a vista in grès laminato 3,5 mm.

Componenti Sauna

Panche in legno.

Stufa con pietre.

Pannello di controllo touch.

Funzione Energy Saver automatica.

Mastellino integrato nella panca inferiore.

Mestolo in legno e clessidra.

Impianto elettrico canalizzato.

Illuminazione con cromoterapia a Led RGB,

- 5 colori fissi, 4 cicli dinamici e luce bianca.

Componenti Hammam

Aquasteam 45.

Panche in grès laminato.

Illuminazione con cromoterapia a Led RGB,

- 5 colori fissi, 4 cicli dinamici e luce bianca.

Componenti Doccia

Miscelatore con cartuccia progressiva e deviatore.

Soffione doccia a soffitto con anticalcare.

Doccia a mano.

ECC - Effe Comfort Control

Sistema che consente di gestire a distanza sauna e hammam dal proprio dispositivo, tramite l'App Effe ECC. Disponibile su iOS e Android.

Materials

Sauna - inside and fittings:

- Canadian Hemlock;
- Doors in 8 mm tempered glass.

Sauna - platform:

- 3.5 mm laminated grès porcelain fitted to 15 mm toughened glass.

Hammam - inside and fittings:

- 3.5 mm laminated grès porcelain;
- Doors in 8 mm tempered glass.

Hammam - platform:

- 3.5 mm laminated grès porcelain fitted to 15 mm toughened glass.

Shower - platform:

- 3.5 mm laminated grès porcelain fitted to 15 mm toughened glass.

Outside wall finish

Painted aluminium.

Outside wall finish laminated grès porcelain

- 3.5 mm.

Sauna includes

Wooden benches.

Heater with stones.

Touch control panel.

Automatic Energy Saving function.

Bucket built into the lower bench.

Wooden ladle and hourglass.

Electrical system with protected cable ducts.

Lighting system with Led RGB colour

- therapy, 5 fixed colours, 4 dynamic cycles, white light.

Hammam includes

Aquasteam 45.

Unglazed porcelain tile benches.

Lighting system with Led RGB colour therapy, 5 fixed colours, 4 dynamic cycles and white light.

Shower includes

Mixer tap with flow regulator and diverter.

Ceiling mounted anti-scale shower head.

Hand-held shower head.

ECC - Effe Comfort Control

System that remotely controls the sauna and the steam bath from your device, using the Effe ECC app. Available on iOS and Android.

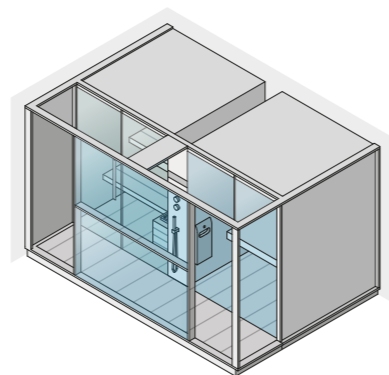

LOGICA SPA

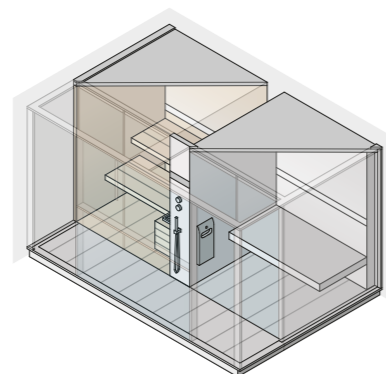

LOGICA SPA FILO

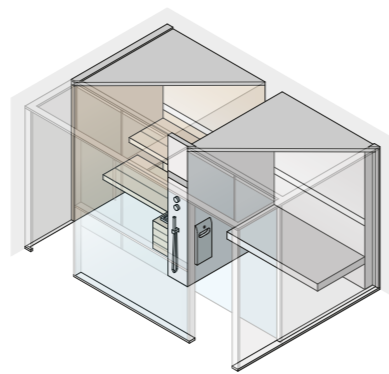

Dimensioni e potenza assorbita Dimensions and absorbed power

Logica Spa

373 x 250 x h 226 cm

10,5 kW max

230 Vac 1 N 50-60 Hz

400 Vac 3 N 50-60 Hz

Su misura

Custom size

Premi Awards



Logica Spa

Design: _____ Talocci Design

Sauna e bagno turco in una soluzione unica, collegati da un elegante spazio doccia. Logica Spa contiene tutte le funzioni di una spa completa con un perfetto equilibrio tra funzionalità, estetica e tecnologia.

- › Tecnologia Aquasteam per la generazione del vapore, per un controllo totale della qualità.
- › Doccia completa di soffione anticalcare e miscelatore con cartuccia progressiva e deviatore.
- › Materiali di eccezionale qualità: legno Hemlock canadese, rivestimenti in grès laminato Slimtech® da 3,5 mm, porte in vetro temperato da 8 mm.
- › Disponibile in tre finiture standard o con cromie personalizzate.
- › Disponibile anche nella variante Filo (senza pedana) per la massima integrazione con l'ambiente.

A sauna and steam bath in one unit linked by a stylish shower space. Logica Spa boasts all the functions of a complete spa, the perfect balance of practicality, aesthetics and technology.

- › Aquasteam steam generation technology, for total quality control.
- › Shower complete with lime-scale-resistant shower head, mixer tap with flow regulator and diverter.
- › Top quality materials: Canadian hemlock wood, tiling in 3.5 mm Slimtech® laminated grès porcelain, 8 mm toughened glass doors.
- › Available in three standard finishes or personalised colour schemes.
- › Also available in the Filo model (without the platform), allowing it to fit seamlessly into its surroundings.



1 >



2 >





Shower complete with mixer tap with flow regulator and diverter, ceiling-mounted lime-scale-resistant shower head, hand-held shower head.

142

Logica Spa

/ sauna + hammam + shower /

143



Logica Spa Soft Sand

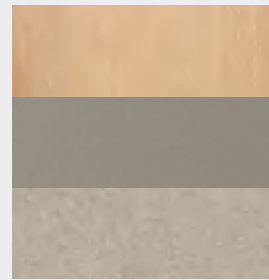

CANADIAN HEMLOCK
(SMOOTH)

PAINTED ALUMINIUM
(GRAY) RAL 7030

SLIMTECH
SOFT SAND



Logica Spa Filo Soft Sand

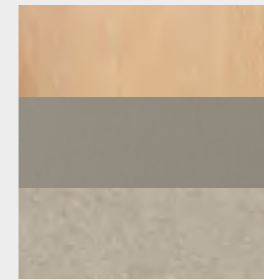

CANADIAN HEMLOCK
(SMOOTH)

PAINTED ALUMINIUM
(GRAY) RAL 7030

SLIMTECH
SOFT SAND



Logica Spa White Cloud

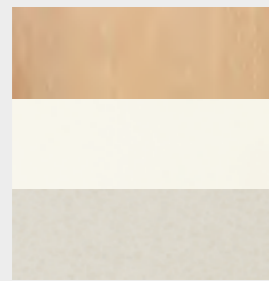

CANADIAN HEMLOCK
(SMOOTH)

PAINTED ALUMINIUM
(WHITE) RAL 9010 SA810G

SLIMTECH
WHITE CLOUD



Logica Spa Filo White Cloud

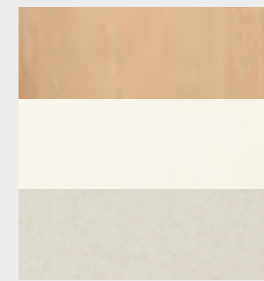

CANADIAN HEMLOCK
(SMOOTH)

PAINTED ALUMINIUM
(WHITE) RAL 9010 SA810G

SLIMTECH
WHITE CLOUD



Logica Spa Stone

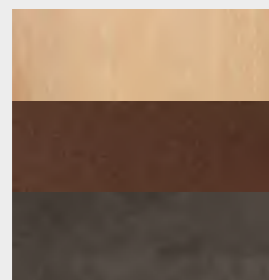

CANADIAN HEMLOCK
(SMOOTH)

PAINTED ALUMINIUM
(BROWN) YX355F 2525 SABLÉ

LAMINATED PORCELAIN
STONEWARE: DEEP BLACK
LEX5 NATURAL



Logica Spa Filo Stone

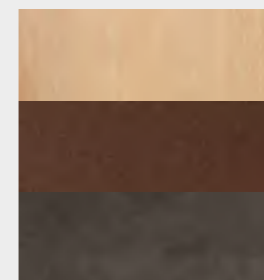

CANADIAN HEMLOCK
(SMOOTH)

PAINTED ALUMINIUM
(BROWN) YX355F 2525 SABLÉ

LAMINATED PORCELAIN
STONEWARE: DEEP BLACK
LEX5 NATURAL



Materials

SOFT SAND

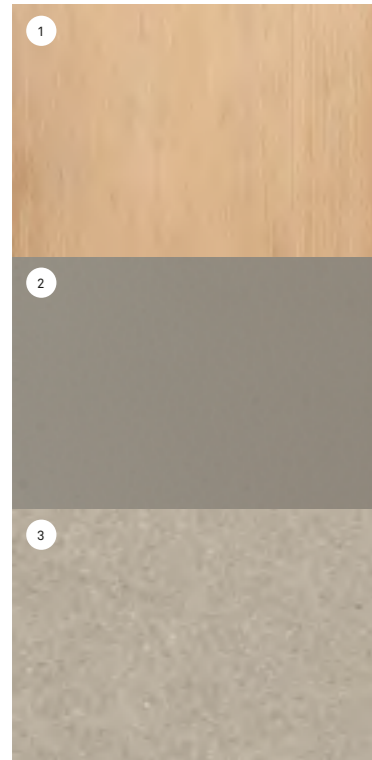

Canadian Hemlock (Smooth)
Painted Aluminium (Gray)
Ral 7030
Slimtech Soft Sand

WHITE CLOUD

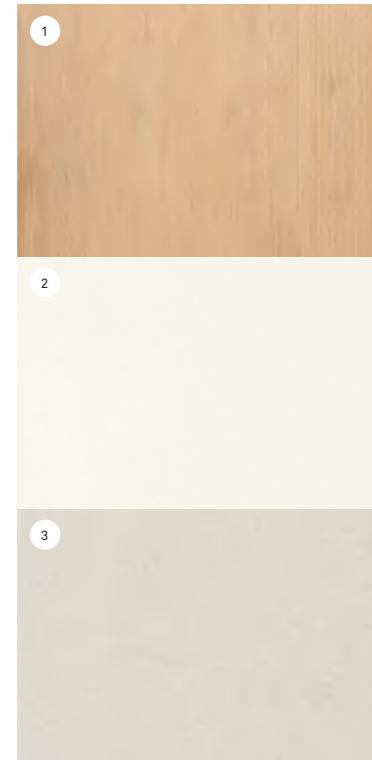

Canadian Hemlock (Smooth)
Painted Aluminium (White) Ral 9010
SA810G
Slimtech White Cloud

STONE

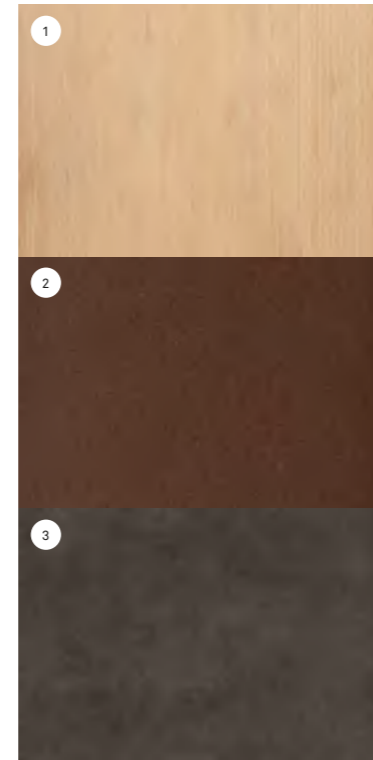

Canadian Hemlock (Smooth)
Painted Aluminium (Brown) YX355F
YX355F 2525 Sablé
Laminated Porcelain Stoneware
Deep Black LEX5 Natural

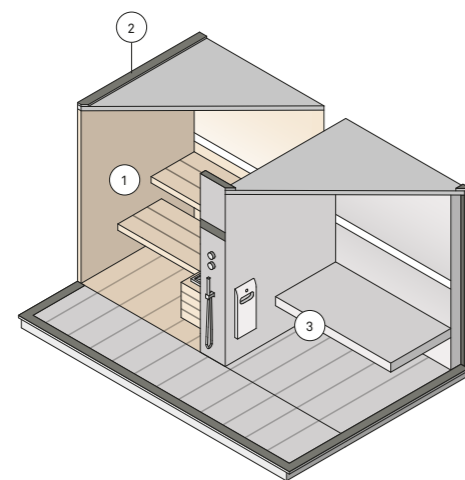

- 1 INTERNI E ARREDI
SAUNA
SAUNA INSIDE
AND FITTINGS
- 2 STRUTTURA
ESTERNA
OUTSIDE
STRUCTURE
- 3 HAMMAM, PARETI
ESTERNE E PEDANA
HAMMAM, OUTSIDE
AND PLATFORM

Translations

FRANÇAIS

Logica Spa

Sauna et bain turc en une solution unique, reliés par un espace douche élégant. Logica Spa contient toutes les fonctions d'un centre de bien-être complet, en maintenant un parfait équilibre entre fonctionnalité, esthétique et technologie.

Caractéristiques :

Technologie Aquasteam pour la production de vapeur, pour un contrôle total de la qualité.
Douche dotée de pomme de douche anticalcaire et mitigeur à cartouche progressive et inverseur.
Matériaux de qualité exceptionnelle : bois Hemlock canadien, revêtements en grès laminé Slimtech® de 3,5 mm, portes en verre trempé de 8 mm. Disponible en trois finitions standard, ou avec des couleurs personnalisées.
Disponible également dans la variante Filo (sans caillebotis) pour s'intégrer au mieux avec l'environnement.

ESPAÑOL

Logica Spa

Sauna y baño turco en una única solución, unidos por un elegante espacio ducha. Logica Spa contiene todas las funciones de un centro de bienestar completo, manteniendo un perfecto equilibrio entre funcionalidad, estética y tecnología.

Características:

Tecnología Aquasteam para la generación del vapor, para un control total de la calidad.
Ducha equipada con alcachofa anticalcárea y mezclador con cartucho progresivo y desviador.
Materiales de calidad excepcional: madera Hemlock canadiense, revestimientos en grés laminado Slimtech® de 3,5 mm, puertas en vidrio templado de 8 mm. Disponible en tres acabados estándar o con colores personalizados.
Se encuentra disponible también en la variante Filo (sin tarima) para permitir la máxima integración con el ambiente.

中文

Logica Spa

在一个解决方案中将桑拿浴与土耳其浴两种功能结合起来，并附带着一个优雅美观的淋浴走廊空间。Logica Spa 系列涵盖了SPA养生的所有功能，并将美观、科技与功能进行了完美结合。

特点:

Aquasteam系列蒸汽发生器，全方位监控以提供高品质蒸汽。
淋浴花洒采用防水垢堵塞技术，并配置渐进式阀芯的控水器和分水器等。
选用优质材料：使用加拿大铁杉木，厚度为3.5mm的Slimtech®超薄陶瓷层压板，以及经过淬火处理的8mm厚的钢化玻璃门板。
提供三种标准的外观效果，或进行个人定制颜色。
另有Filo型号（不带平台），可与房间环境无缝结合。

DEUTSCH

Logica Spa

Sauna und türkisches Dampfbad in einer einzigen Lösung und verbunden über einen eleganten Duschbereich. Logica Spa bietet alle Funktionen eines kompletten Wellnesscenters und bewahrt dabei Funktionalität, Design und Technologie in einem perfekten Gleichgewicht.

Beschreibung:

Dampferzeugung mit Aquasteam-Technologie für eine absolute Qualitätskontrolle.
Dusche mit Deckenbrause mit Anti-Kalk-System und Mischer mit Einhebelregulierung und Umsteller.
Materialien von außergewöhnlicher Qualität: kanadisches Hemlock-Holz; Verfließungen aus laminiertem Feinsteinzeug Slimtech®, 3,5 mm; Türen aus gehärtetem Glas, 8 mm.
Erhältlich in drei Standardausführungen oder mit individueller Farbgestaltung.
Für maximale Raumintegration auch in der Ausführung Filo (ohne Boden) erhältlich.

РУССКИЙ

Logica Spa

Сауна, турецкая баня и элегантный душ в едином пространстве. Модель Logica Spa выполняет все функции полноценного спа-центра, сочетая в себе функциональность, эстетику и высокие технологии.

Характеристики:

Парогенератор Aquasteam, позволяющий максимально управлять качеством пара.
Душевая лейка потолочной фиксации с функцией защиты от известкового налета, прогрессивный смеситель и дивертор.
Материалы превосходного качества: канадский хемлок, отделка из ламинированного керамогранита Slimtech® 3,5 мм, двери из закаленного стекла 8 мм.
Три стандартных варианта отделки или отделка по индивидуальному заказу.
Доступно также в версии Filo (без поддона) для максимальной интеграции в окружающее пространство.

Materiali

Sauna - interno ed arredi:

- Hemlock canadese;
- Porte in vetro temperato 8 mm.

Sauna - pedana:

- Grès laminato 3,5 mm accoppiato su vetro temperato 15 mm.

Hammam - interno ed arredi:

- Grès laminato 3,5 mm;
- Porte in vetro temperato 8 mm.

Hammam - pedana:

- Grès laminato 3,5 mm accoppiato su vetro temperato 15 mm.

Finiture esterne

Alluminio verniciato.

Pareti esterne a vista in grès laminato 3,5 mm.

Componenti Sauna

Panche in legno.

Stufa con pietre.

Pannello di controllo touch.

Funzione Energy Saver automatica.

Mastellino integrato nella panca inferiore.

Mestolo in legno e clessidra.

Impianto elettrico canalizzato.

Illuminazione con cromoterapia a Led RGB,

- 5 colori fissi, 4 cicli dinamici e luce bianca.

Componenti Hammam

Aquasteam 45.

Panche in grès laminato.

Illuminazione con cromoterapia a Led RGB,

- 5 colori fissi, 4 cicli dinamici e luce bianca.

ECC - Effe Comfort Control

Sistema che consente di gestire a distanza sauna e hammam dal proprio dispositivo, tramite l'App Effe ECC. Disponibile su iOS e Android.

Hammam includes

Aquasteam 45.

Unglazed porcelain tile benches.

Lighting system with Led RGB colour therapy,

- 5 fixed colours, 4 dynamic cycles and white light.

ECC - Effe Comfort Control

System that remotely controls the sauna and the steam bath from your device, using the Effe ECC app. Available on iOS and Android.

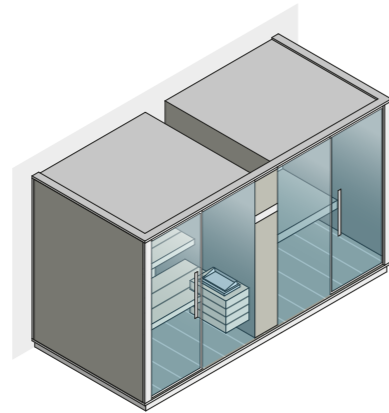

Dimensioni e potenza assorbita Dimensions and absorbed power

Logica SH

373 x 171 x h 226 cm

10,5 kW max

230 Vac 1 N 50-60 Hz

400 Vac 3 N 50-60 Hz

Su misura
Custom size

Materials

Sauna - inside and fittings:

- Canadian Hemlock;
- Doors in 8 mm tempered glass.

Sauna - platform:

- 3.5 mm laminated grès porcelain fitted to 15 mm toughened glass.

Hammam - inside and fittings:

- 3.5 mm laminated grès porcelain;
- Doors in 8 mm tempered glass.

Hammam - platform:

- 3.5 mm laminated grès porcelain fitted to 15 mm toughened glass.

Outside wall finish

Painted aluminium.

Outside wall finish laminated grès porcelain 3.5 mm.

Sauna includes

Wooden benches.

Heater with stones.

Touch control panel.

Automatic Energy Saving function.

Bucket built into the lower bench.

Wooden ladle and hourglass.

Electrical system with protected cable ducts.

Lighting system with Led RGB colour therapy,

- 5 fixed colours, 4 dynamic cycles and white light.

LOGICA SH

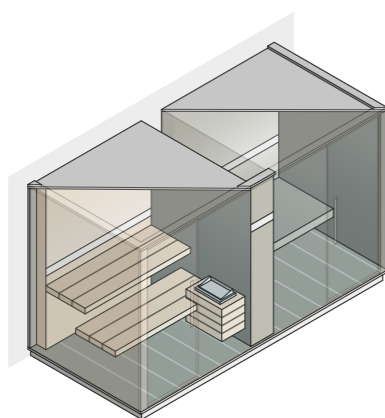

LOGICA SH FILO

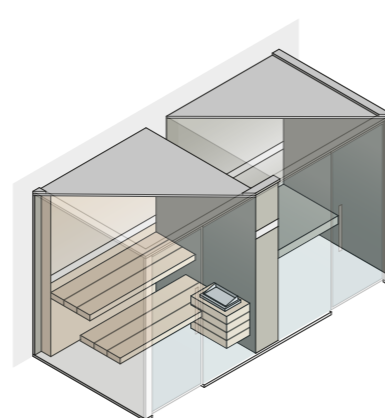

Logica SH

Design: _____ Talocci Design

Tutta l'eleganza del sistema Logica in uno spazio più contenuto. Sauna e bagno turco diventano un vero progetto di design integrato con la tua casa.

- › Per la generazione del vapore è installato Aquasteam, con funzione Energy Saver e sistema automatico di lavaggio caldaia.
- › Materiali di eccezionale qualità: legno Hemlock canadese, rivestimenti in grès laminato Slimtech® da 3,5 mm, porte in vetro temperato da 8 mm.
- › Disponibile in tre finiture standard o con cromie personalizzate.
- › Disponibile anche nella variante Filo (senza pedana) per la massima integrazione con l'ambiente.

All the elegant styling of the Logica system in a smaller space. A superbly designed sauna and steam bath, the perfect fit for your home.

- › The Aquasteam steam generator is installed with the Energy Saver function and automatic boiler-cleaning system.
- › Top quality materials: Canadian hemlock wood, tiling in 3.5 mm Slimtech® laminated grès porcelain, 8 mm toughened glass doors.
- › Available in three standard finishes or personalised colour schemes.
- › Also available in the Filo model (without the platform), allowing it to fit seamlessly into its surroundings.





Logica SH Soft Sand

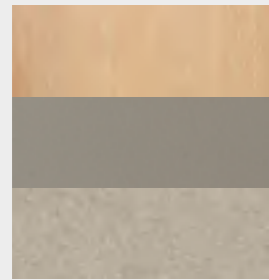

CANADIAN HEMLOCK
(SMOOTH)

PAINTED ALUMINIUM
(GRAY) RAL 7030

SLIMTECH
SOFT SAND



Logica SH Filo Soft Sand

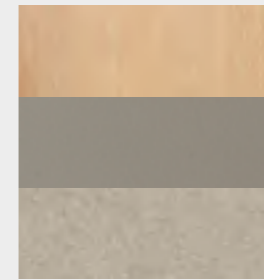

CANADIAN HEMLOCK
(SMOOTH)

PAINTED ALUMINIUM
(GRAY) RAL 7030

SLIMTECH
SOFT SAND



Logica SH White Cloud

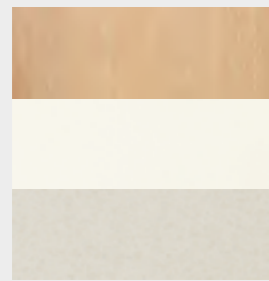

CANADIAN HEMLOCK
(SMOOTH)

PAINTED ALUMINIUM
(WHITE) RAL 9010 SA810G

SLIMTECH
WHITE CLOUD



Logica SH Filo White Cloud

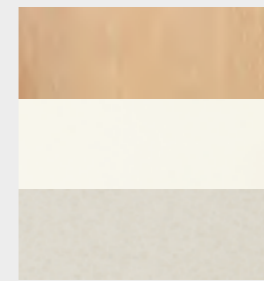

CANADIAN HEMLOCK
(SMOOTH)

PAINTED ALUMINIUM
(WHITE) RAL 9010 SA810G

SLIMTECH
WHITE CLOUD



Logica SH Stone

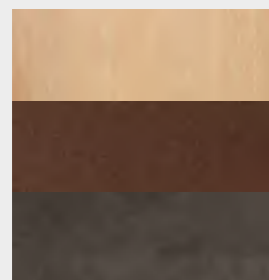

CANADIAN HEMLOCK
(SMOOTH)

PAINTED ALUMINIUM
(BROWN) YX355F 2525 SABLÉ

LAMINATED PORCELAIN
STONEWARE: DEEP BLACK
LEX5 NATURAL



Logica SH Filo Stone

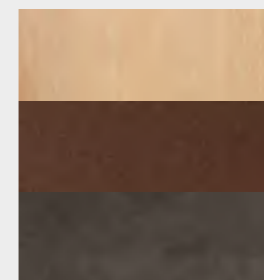

CANADIAN HEMLOCK
(SMOOTH)

PAINTED ALUMINIUM
(BROWN) YX355F 2525 SABLÉ

LAMINATED PORCELAIN
STONEWARE: DEEP BLACK
LEX5 NATURAL



Materials

SOFT SAND

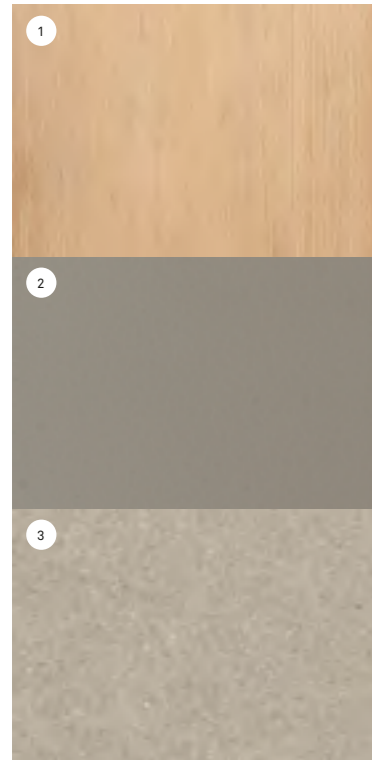

Canadian Hemlock (Smooth)
Painted Aluminium (Gray)
Ral 7030
Slimtech Soft Sand

WHITE CLOUD

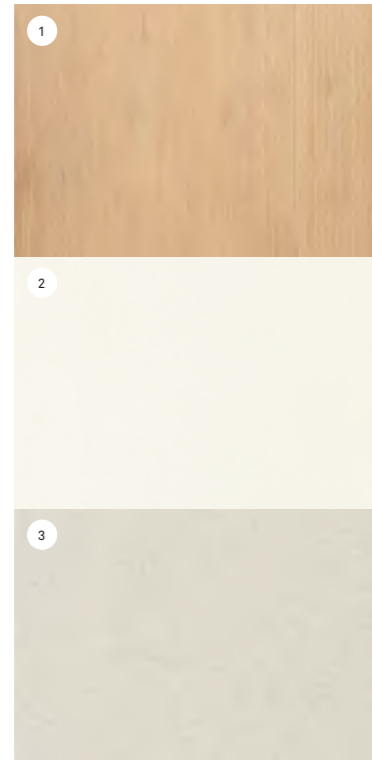

Canadian Hemlock (Smooth)
Painted Aluminium (White) Ral 9010
SA810G
Slimtech White Cloud

STONE

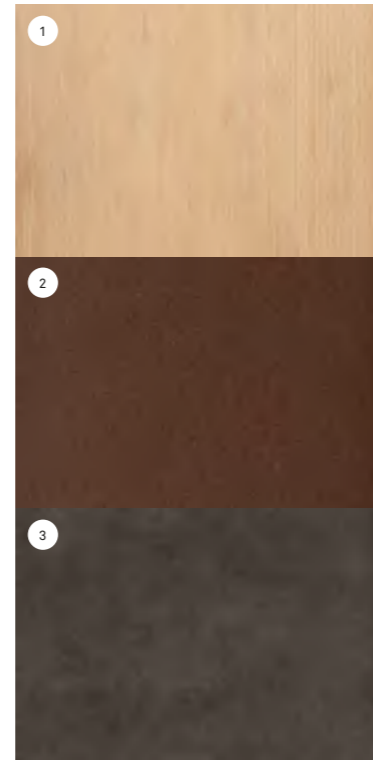

Canadian Hemlock (Smooth)
Painted Aluminium (Brown) YX355F
YX355F 2525 Sablé
Laminated Porcelain Stoneware
Deep Black LEX5 Natural

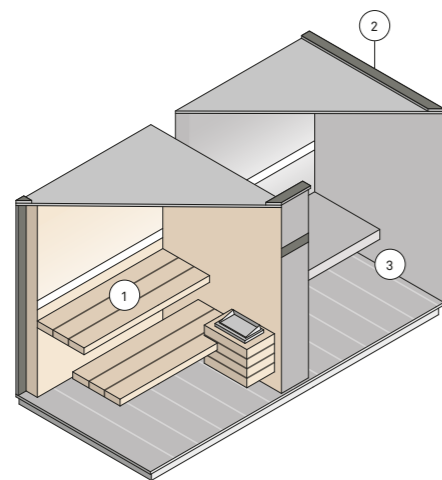

- 1 INTERNI E ARREDI
SAUNA
SAUNA INSIDE
AND FITTINGS
- 2 STRUTTURA
ESTERNA
OUTSIDE
STRUCTURE
- 3 HAMMAM, PARETI
ESTERNE E PEDANA
HAMMAM, OUTSIDE
AND PLATFORM

Translations

FRANÇAIS

Logica SH

Toute l'élégance du système Logica en un espace plus restreint. Sauna et bain turc deviennent un véritable projet de design intégré dans votre maison.

Caractéristiques :

Aquasteam est installé pour la production de vapeur, avec fonction Energy Saver et système automatique de lavage de la chaudière.
Disponible en trois finitions standard, ou avec des couleurs personnalisées.
Matériaux de qualité exceptionnelle : bois Hemlock canadien, revêtements en grès laminé Slimtech® de 3,5 mm, portes en verre trempé de 8 mm.
Disponible également dans la variante Filo (sans caillebotis) pour s'intégrer au mieux avec l'environnement.

DEUTSCH

Logica SH

Die ganze Eleganz des Systems Logica in einem kleineren Raum. Sauna und türkisches Dampfbad werden ein wahrhaftiges Designprojekt und Teil Ihres Zuhauses.

Beschreibung:

Für die Dampferzeugung sorgt Aquasteam mit der Funktion Energy Saver und automatischem Kesselreinigungssystem.
Erhältlich in drei Standardausführungen oder mit individueller Farbgestaltung.
Materialien von außergewöhnlicher Qualität: kanadisches Hemlock-Holz; Verfließungen aus laminiertem Feinsteinzeug Slimtech®, 3,5 mm; Türen aus gehärtetem Glas, 8 mm.
Für maximale Raumintegration auch in der Ausführung Filo (ohne Boden) erhältlich.

ESPAÑOL

Logica SH

Toda la elegancia del sistema Logica en un espacio más reducido. La sauna y el baño turco se convierten en un auténtico proyecto de diseño integrado con tu hogar.

Características:

Para la generación del vapor se ha instalado Aquasteam, con función de ahorro de energía y sistema automático de lavado de la caldera.
Disponible en tres acabados estándar o con colores personalizados.
Materiales de calidad excepcional: madera Hemlock canadiense, revestimientos en grés laminado Slimtech® de 3,5 mm, puertas en vidrio templado de 8 mm.
Se encuentra disponible también en la variante Filo (sin tarima) para permitir la máxima integración con el ambiente.

РУССКИЙ

Logica SH

Элегантный дизайн Logica в более компактном исполнении. Сауна и парная становятся настоящим предметом дизайна, гармонирующим с интерьером Вашего дома.

Характеристики:

Logica SH – это оазис релаксации и здоровья, который идеально впишется в Ваш интерьер благодаря трем вариантам исполнения.
Парогенератор Aquasteam с функцией энергосбережения и системой автоматической очистки нагревателя.
Материалы превосходного качества: канадский хемлок, отделка из ламинированного керамогранита Slimtech® 3,5 мм, двери из закаленного стекла 8 мм.
Доступно также в версии Filo (без поддона) для максимальной интеграции в окружающее пространство.

中文

Logica SH

Logica 系列高度融合了优雅完美的设计。桑拿浴及土耳其浴的设计，与您的家完美结合。

特点:

Logica SH 系列是家居SPA生活的理想选择，彩色光疗系统将您带入多彩的世界。
配置Aquasteam系列蒸汽发生器，具备能源节约功能及锅炉自动清洗功能。
优质材料：优选加拿大铁杉木，厚度为3.5mm的Slimtech®陶瓷层压板，以及经过淬火处理的厚度为8mm的钢化玻璃门板。
另有Filo型号（不带平台），可与房间环境无缝结合。

Materiali

Sauna - interno ed arredi:

- Hemlock canadese;
- Porte in vetro temperato 8 mm.

Sauna - pedana:

- Grès laminato 3,5 mm accoppiato su vetro temperato 15 mm.

Hammam - interno ed arredi:

- Grès laminato 3,5 mm;
- Porte in vetro temperato 8 mm.

Hammam - pedana:

- Grès laminato 3,5 mm accoppiato su vetro temperato 15 mm.

Finiture esterne

Alluminio verniciato.

Pareti esterne a vista in grès laminato 3,5 mm.

Componenti Sauna

Panche in legno.

Stufa con pietre.

Pannello di controllo touch.

Funzione Energy Saver automatica.

Mastellino e mestolo in legno.

Impianto elettrico canalizzato.

Illuminazione con cromoterapia a Led RGB,

- 5 colori fissi, 4 cicli dinamici e luce bianca.

Componenti Hammam

Aquasteam 30.

Panche in grès laminato.

Illuminazione con cromoterapia a Led RGB,

- 5 colori fissi, 4 cicli dinamici e luce bianca.

Componenti doccia

Miscelatore termostatico con deviatore a 3 vie.

Doccia a mano.

Soffione doccia a soffitto 42 x 42 cm, con funzioni pioggia e nebulizzazione.

ECC - Effe Comfort Control

Sistema che consente di gestire a distanza sauna e hammam dal proprio dispositivo, tramite l'App Effe ECC. Disponibile su iOS e Android.

Materials

Sauna - inside and fittings:

- Canadian Hemlock;
- Doors in 8 mm tempered glass.

Sauna - platform:

- 3.5 mm laminated grès porcelain fitted to 15 mm toughened glass.

Hammam - inside and fittings:

- 3.5 mm laminated grès porcelain;
- Doors in 8 mm tempered glass.

Hammam - platform:

- 3.5 mm laminated grès porcelain fitted to 15 mm toughened glass.

Outside wall finish

Painted aluminium.

Outside wall finish laminated grès porcelain 3.5 mm.

Sauna includes

Wooden benches.

Heater with stones.

Touch control panel.

Automatic Energy Saving function.

Bucket and wooden ladle.

Electrical system with protected cable ducts.

Lighting system with Led RGB colour therapy, 5 fixed colours, 4 dynamic cycles and white light.

Hammam includes

Aquasteam 30.

Unglazed porcelain tile benches.

Lighting system with Led RGB colour therapy, 5 fixed colours, 4 dynamic cycles and white light.

Shower includes

Thermostatic mixer with 3-way diverter.

Hand-held shower head.

42 x 42 cm ceiling-mounted shower head with rain and nebuliser functions.

ECC - Effe Comfort Control

System that remotely controls the sauna and the steam bath from your device, using the Effe ECC app. Available on iOS and Android.

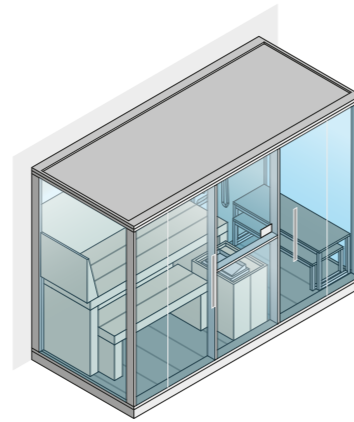

MID

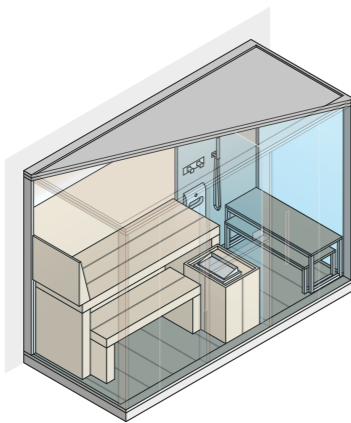

MID FILO

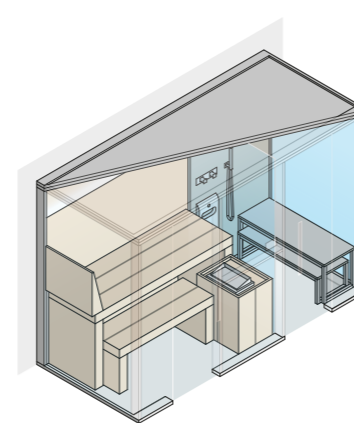

Dimensioni e consumo Dimensions and absorbed power

Mid

300 x 137 x h 220 cm

11,0 kW max

230 Vac 1 N 50-60 Hz

400 Vac 3 N 50-60 Hz

Su misura

Custom size

Mid

Design: _____ Talocci Design

In soli 3 metri Mid abbina sauna e hammam in un unico e prezioso oggetto di design. La trasparenza fra gli ambienti rende l'impatto estetico leggero e piacevole.

- > Aquasteam per la generazione del vapore: il meglio della tecnologia per il bagno turco.
- > Materiali di eccezionale qualità: legno Hemlock canadese, rivestimenti in grès laminato Slimtech® da 3,5 mm, porte in vetro temperato da 8 mm.
- > Disponibile in tre finiture standard o con cromie personalizzate.
- > Spazio doccia comodo e funzionale, con miscelatore termostatico, doccia a mano e soffione doccia a soffitto 42x42 cm con funzioni pioggia e nebulizzazione.
- > Disponibile anche nella variante Filo (senza pedana) per la massima integrazione con l'ambiente.

Mid combines a sauna and a Hammam in a space of just 3 metres, a triumph of design. The clear glass dividing the two environments creates a pleasant light and airy look.

- > The Aquasteam steam generator runs on the best technology for the steam bath.
- > Top quality materials: Canadian hemlock wood, tiling in 3.5 mm Slimtech® laminated grès porcelain, 8mm toughened glass doors.
- > Available in three standard finishes or personalised colour schemes.
- > Comfortable, practical shower space, with thermostatic mixer tap, hand-held and ceiling-mounted (42x42 cm) shower head, with rain and nebuliser functions.
- > Also available in the Filo model (without the platform), allowing it to fit seamlessly into its surroundings.





Sauna: natural Canadian hemlock.

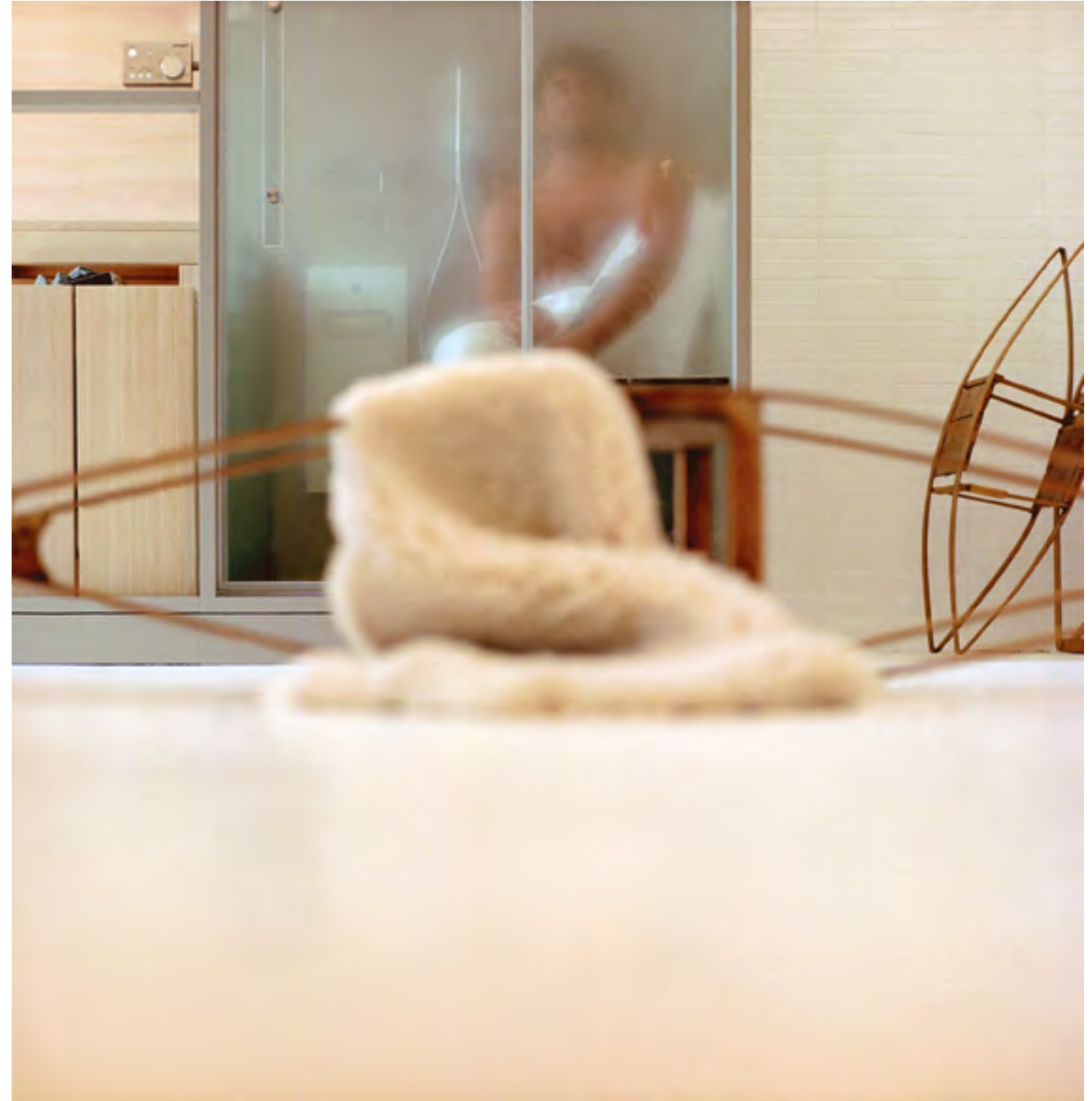

Mid / sauna + hammam /







Sauna:
natural Canadian hemlock.



The bench seats are made of glass coupled with 3.5mm Slimtech® laminated grès porcelain, a material that is extremely resistant to temperature fluctuations and very pleasant to the touch.







Mid Soft Sand

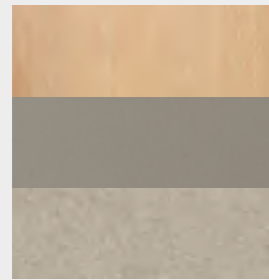

CANADIAN HEMLOCK
(SMOOTH)

PAINTED ALUMINIUM
(GRAY) RAL 7030

SLIMTECH
SOFT SAND



Mid Filo Soft Sand

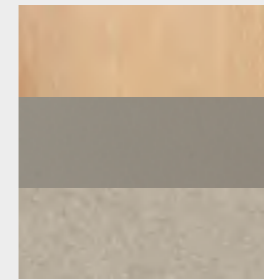

CANADIAN HEMLOCK
(SMOOTH)

PAINTED ALUMINIUM
(GRAY) RAL 7030

SLIMTECH
SOFT SAND



Mid White Cloud

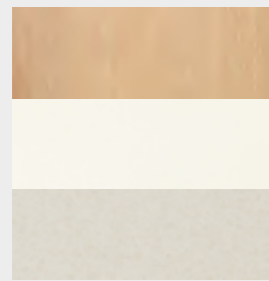

CANADIAN HEMLOCK
(SMOOTH)

PAINTED ALUMINIUM
(WHITE) RAL 9010 SA810G

SLIMTECH
WHITE CLOUD



Mid Filo White Cloud

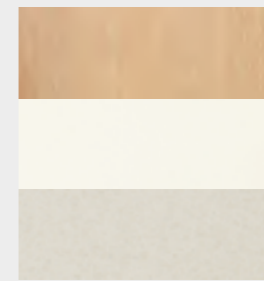

CANADIAN HEMLOCK
(SMOOTH)

PAINTED ALUMINIUM
(WHITE) RAL 9010 SA810G

SLIMTECH
WHITE CLOUD



Mid Stone

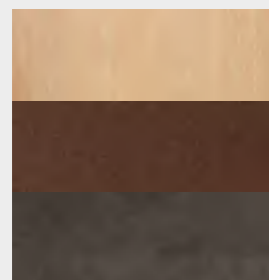

CANADIAN HEMLOCK
(SMOOTH)

PAINTED ALUMINIUM
(BROWN) YX355F 2525 SABLÉ

LAMINATED PORCELAIN
STONEWARE: DEEP BLACK
LEX5 NATURAL



Mid Filo Stone

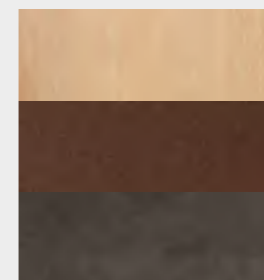

CANADIAN HEMLOCK
(SMOOTH)

PAINTED ALUMINIUM
(BROWN) YX355F 2525 SABLÉ

LAMINATED PORCELAIN
STONEWARE: DEEP BLACK
LEX5 NATURAL



Materials

SOFT SAND

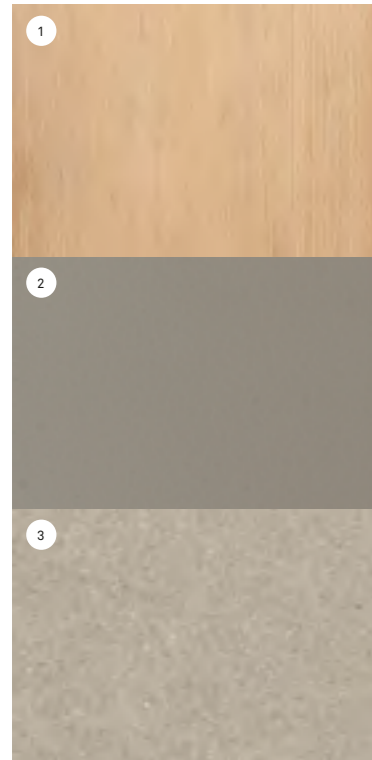

Canadian Hemlock (Smooth)
Painted Aluminium (Gray)
Ral 7030
Slimtech Soft Sand

WHITE CLOUD

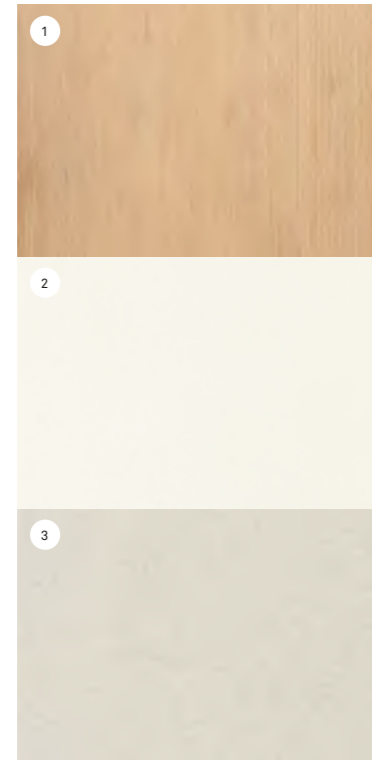

Canadian Hemlock (Smooth)
Painted Aluminium (White) Ral 9010
SA810G
Slimtech White Cloud

STONE

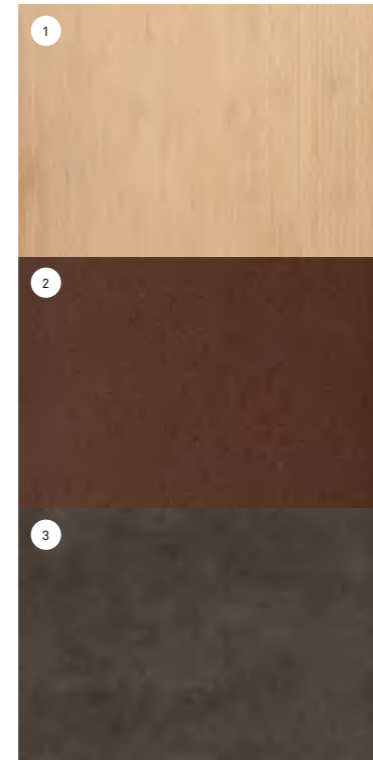

Canadian Hemlock (Smooth)
Painted Aluminium (Brown) YX355F
YX355F 2525 Sablé
Laminated Porcelain Stoneware
Deep Black LEX5 Natural

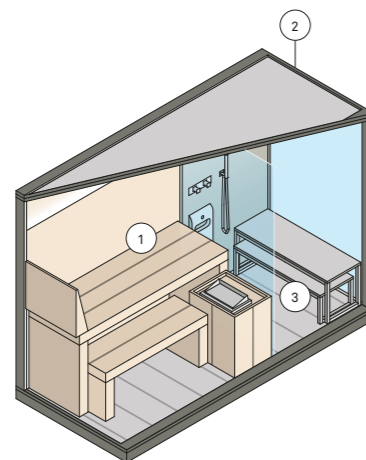

- 1 INTERNI E ARREDI
SAUNA
SAUNA INSIDE
AND FITTINGS
- 2 STRUTTURA
ESTERNA
OUTSIDE
STRUCTURE
- 3 HAMMAM
E PEDANA
HAMMAM
AND PLATFORM

Translations

FRANÇAIS

Mid

En 3 mètres seulement, Mid unit le sauna et le hammam en un seul objet de design précieux. La transparence entre les espaces rend l'impact esthétique léger et agréable.

Caractéristiques :

Aquasteam pour la production de vapeur : le meilleur de la technologie pour le bain turc.
Matériaux de qualité exceptionnelle : bois Hemlock canadien, revêtements en grès laminé Slimtech® de 3,5 mm, portes en verre trempé de 8 mm. Disponible en trois finitions standard, ou avec des couleurs personnalisées.
Espace douche pratique et fonctionnel, avec mitigeur thermostatique, douche à main et pomme de douche au plafond 42x42 cm avec fonctions pluie et nébulisation.
Disponible également dans la variante Filo (sans caillebotis) pour s'intégrer au mieux avec l'environnement.

DEUTSCH

Mid

Mid vereint in nur 3 Metern Sauna und Hamam in einem einzigen kostbaren Design-Objekt. Dank der Transparenz zwischen den Bereichen ist dieses Produkt leicht und einladend.

Beschreibung:

Aquasteam für die Dampferzeugung: das Beste der Technologie für das türkische Dampfbad.
Materialien von außergewöhnlicher Qualität: kanadisches Hemlock-Holz; Verfließungen aus laminiertem Feinsteinzeug Slimtech®, 3,5 mm; Türen aus gehärtetem Glas, 8 mm.
Erhältlich in drei Standardausführungen oder mit individueller Farbgestaltung.
Bequemer und praktischer Duschbereich, mit Thermostatmischer, Handbrause und Deckenbrause 42x42 cm mit den Funktionen Regen und Nebel.
Für maximale Raumintegration auch in der Ausführung Filo (ohne Boden) erhältlich.

ESPAÑOL

Mid

Mid combina, en sólo 3 metros, sauna y hammam en un único y precioso objeto de diseño. La transparencia entre los ambientes hace que el impacto estético sea ligero y agradable.

Características:

Aquasteam para la generación del vapor: lo mejor de la tecnología para el baño turco.
Materiales de calidad excepcional: madera Hemlock canadiense, revestimientos en grés laminado Slimtech® de 3,5 mm, puertas en vidrio templado de 8 mm.
Disponible en tres acabados estándar o con colores personalizados.
Espacio ducha cómodo y funcional, con mezclador termostático, ducha manual y alcachofa para ducha de techo de 42x42 cm con funciones lluvia y nebulización.
Se encuentra disponible también en la variante Filo (sin tarima) para permitir la máxima integración con el ambiente.

РУССКИЙ

Mid

Модель Mid объединяет сауну и хаммам, образуя элегантный предмет дизайна длиной всего 3 метра. Благодаря прозрачным стеклянным стенам конструкция отличается легкостью и приятной эстетикой.

Характеристики:

Парогенератор Aquasteam: самое лучшее оборудование для турецкой бани.
Материалы превосходного качества: канадский хемлок, отделка из ламинированного керамогранита Slimtech® 3,5 мм, двери из закаленного стекла 8 мм.
Три стандартных варианта отделки или отделка по индивидуальному заказу.
Удобное и функциональное душевое пространство, смеситель с термостатом, ручной душ и душевая лейка потолочной фиксации 42x42 см с имитацией дождя и тумана.
Доступно также в версии Filo (без поддона) для максимальной интеграции в окружающее пространство.

中文

Mid

Mid系列成功在3米的空间内，将桑拿浴和土耳其浴进行了极具设计感的完美结合。空间的透明设计使得产品外观显得轻盈简洁而惹人喜爱。

特点:

Aquasteam系列蒸汽发生器：专供土耳其浴的最佳科技
优质材料：优选加拿大铁杉木，厚度为3.5mm的Slimtech®陶瓷层压板，以及经过淬火处理的厚度为8mm的钢化玻璃门板。
可提供三种标准外观效果，或进行个人定制颜色。
淋浴空间舒适且功能强大，配置恒温控水器，手持花洒及42x42cm的头顶大花洒，具备“雨水”和“水雾”效果。
另有Filo型号（不带平台），可与房间环境无缝结合。

Materiali sauna

Interno e arredi:

Hemlock Canadese;

Porte in vetro temperato 8 mm
accoppiato su vetro temperato 15 mm.

Materiali doccia

Pedana: Grès laminato 3,5 mm
accoppiato su vetro temperato 15 mm.

Finiture

Alluminio veniciato.

Pareti esterne a vista grès laminato 3,5 mm.

Caratteristiche/Componenti Sauna

Panche in legno.

Stufa con pietre.

Pannello di controllo touch.

Funzione Energy Saver automatica.

Mastellino integrato nella panca inferiore.

Mestolo in legno.

Clessidra.

Impianto elettrico canalizzato.

Illuminazione con cromoterapia a Led RGB,

5 colori fissi, 4 cicli dinamici e luce bianca.

Caratteristiche/Componenti Doccia

Miscelatore con cartuccia progressiva e deviatore.

Soffione doccia a soffitto con anticalcare.

Doccia a mano.

ECC - Effe Comfort Control

Sistema che consente di gestire a distanza

la sauna dal proprio dispositivo, tramite

l'App Effe ECC. Disponibile su iOS e Android.

Dimensioni e consumo

Dimensions and absorbed power

Logica S

214 x 250 x h 226 cm

6,0 kW max

230 Vac 1N 50-60 Hz

400 Vac 3N 50-60 Hz

Su misura

Custom size

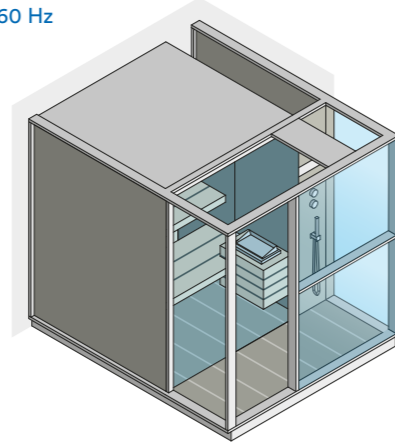

Sauna materials

Inside and fittings: Canadian Hemlock.

Doors in 8 mm tempered glass.

Shower materials

Platform: 3.5 mm laminated grès porcelain

fitted to 15 mm toughened glass.

Sauna features/components

Wooden benches.

Heater with stones.

Touch control panel.

Automatic energy saving function.

Bucket built into the lower bench.

Wooden ladle.

Hourglass.

Electrical system with protected cable ducts.

Lighting system with Led RGB colour therapy,

5 fixed colours, 4 dynamic cycles and white light.

Audio set-up with built-in speakers.

ESS Effe Sound System.

Shower features/components

Mixer tap with flow regulator and diverter.

Ceiling mounted anti-scale shower head.

Hand-held shower head.

ECC - Effe Comfort Control

System that remotely controls the sauna from

your device, using the Effe ECC app.

Available on iOS and Android.

LOGICA S

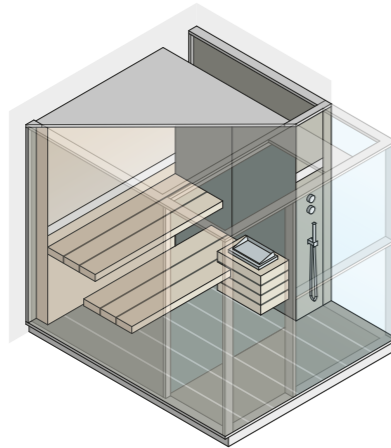

LOGICA S FILO

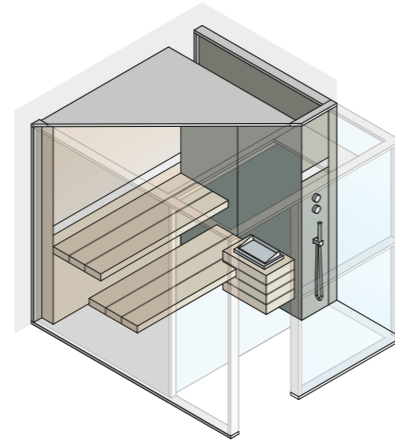

Logica S

Design: _____ Talocci Design

Il rito della sauna si completa con la zona doccia, accuratamente progettata nel pieno rispetto della tradizione finlandese.

› Tutta la zona sauna è rivestita in legno di Hemlock canadese, il materiale più pregiato utilizzato per le saune finlandesi.

› La struttura esterna alla sauna è disponibile in tre finiture standard o con cromie personalizzate.

› Disponibile anche nella variante Filo (senza pedana) per la massima integrazione con l'ambiente.

The sauna is completed with a shower area, carefully designed to be faithful to the Finnish tradition.

› The entire sauna area is clad in Canadian hemlock wood, the most highly prized material for Finnish saunas.

› The outside of the sauna is available in three standard finishes or with personalised colour schemes.

› Also available in the Filo model (without the platform), allowing it to fit seamlessly into its surroundings.



Logica S Soft Sand

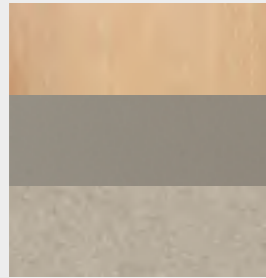

CANADIAN HEMLOCK
(SMOOTH)

PAINTED ALUMINIUM
(GRAY) RAL 7030

SLIMTECH
SOFT SAND



Logica S Filo Soft Sand

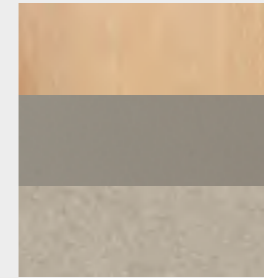

CANADIAN HEMLOCK
(SMOOTH)

PAINTED ALUMINIUM
(GRAY) RAL 7030

SLIMTECH
SOFT SAND



Logica S White Cloud

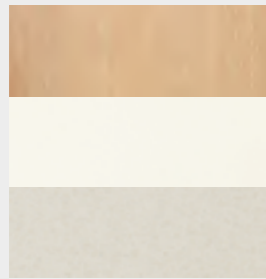

CANADIAN HEMLOCK
(SMOOTH)

PAINTED ALUMINIUM
(WHITE) RAL 9010 SA810G

SLIMTECH
WHITE CLOUD



Logica S Filo White Cloud

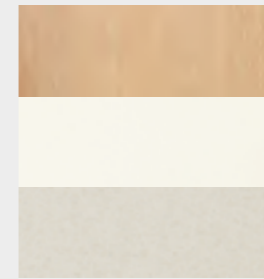

CANADIAN HEMLOCK
(SMOOTH)

PAINTED ALUMINIUM
(WHITE) RAL 9010 SA810G

SLIMTECH
WHITE CLOUD



Logica S Stone



CANADIAN HEMLOCK
(SMOOTH)

PAINTED ALUMINIUM
(BROWN) YX355F 2525 SABLÉ

LAMINATED PORCELAIN
STONEWARE: DEEP BLACK
LEX5 NATURAL



Logica S Filo Stone



CANADIAN HEMLOCK
(SMOOTH)

PAINTED ALUMINIUM
(BROWN) YX355F 2525 SABLÉ

LAMINATED PORCELAIN
STONEWARE: DEEP BLACK
LEX5 NATURAL



Materials

SOFT SAND

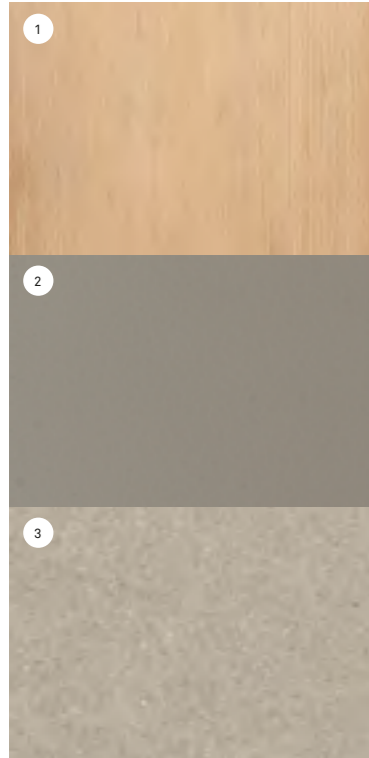

Canadian Hemlock (Smooth)
Painted Aluminium (Gray)
Ral 7030
Slimtech Soft Sand

WHITE CLOUD

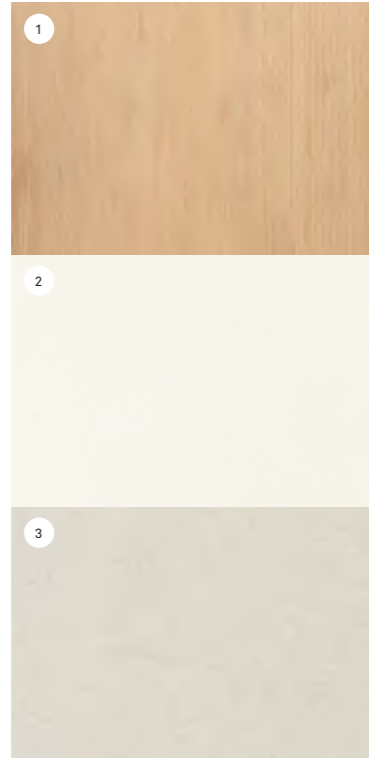

Canadian Hemlock (Smooth)
Painted Aluminium (White) Ral 9010
SA810G
Slimtech White Cloud

STONE

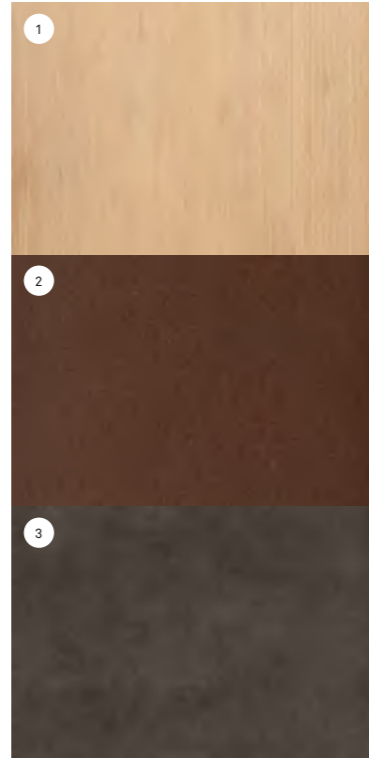

Canadian Hemlock (Smooth)
Painted Aluminium (Brown) YX355F
YX355F 2525 Sablé
Laminated Porcelain Stoneware
Deep Black LEX5 Natural

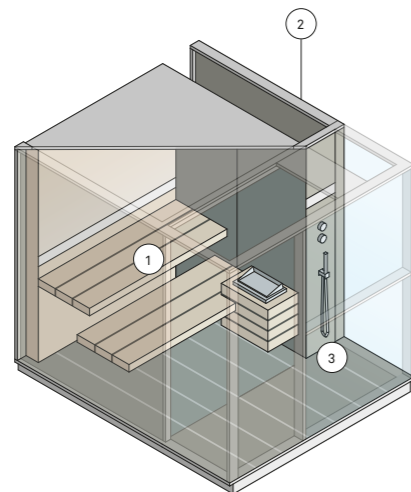

- 1 INTERNI E ARREDI
SAUNA
SAUNA INSIDE
AND FITTINGS
- 2 STRUTTURA
ESTERNA
OUTSIDE
STRUCTURE
- 3 PARETI
ESTERNE E PEDANA
OUTSIDE
AND PLATFORM

Translations

FRANÇAIS

Logica S

Le rite du sauna se complète avec la zone douche, spécialement conçue dans le plein respect de la tradition finlandaise.

Caractéristiques :

Toute la zone sauna est revêtue en bois de Hemlock canadien, le matériau le plus précieux utilisé pour les saunas finlandais.

La structure externe au sauna est disponible en trois finitions standard, ou avec des couleurs personnalisées. Disponible également dans la variante Filo (sans caillebotis) pour s'intégrer au mieux avec l'environnement.

ESPAÑOL

Logica S

El ritual de la sauna se completa con la zona ducha, proyectada con precisión para respetar plenamente la tradición finlandesa.

Características:

Toda la zona sauna está revestida con madera de Hemlock canadiense, el material de mayor calidad utilizado para las saunas finlandesas.

La estructura externa de la sauna se encuentra disponible en tres acabados estándar o con colores personalizados. Se encuentra disponible también en la variante Filo (sin tarima) para permitir la máxima integración con el ambiente.

中文

Logica S

淋浴空间的桑拿浴，完全准确地遵照芬兰传统桑拿浴进行设计。

特点:

整个桑拿空间均采用优质加拿大铁杉木，是用于芬兰桑拿浴最珍贵的木材。桑拿浴可提供三种标准的外观效果，或进行个人定制。另有Filo型号（不带平台），可与房间环境无缝结合。

DEUTSCH

Logica S

Das Saunaritual wird durch einen Duschbereich ergänzt, der ganz nach der finnischen Tradition konzipiert ist.

Beschreibung:

Der gesamte Saunabereich ist mit kanadischem Hemlock-Holz ausgekleidet, dem hochwertigsten Material für finnische Saunen.

Der Außenbau der Sauna ist in drei Standardausführungen oder mit individueller Farbgestaltung erhältlich.

Für maximale Raumintegration auch in der Ausführung Filo (ohne Boden) erhältlich.

РУССКИЙ

Logica S

Ритуал очищения в сауне завершается в душевой кабине, созданной в лучших финских традициях.

Характеристики:

Весь модуль сауны отделан канадским хемлоком – отборной древесиной, используемой в традиционных финских саунах.

Три стандартных варианта отделки или отделка по индивидуальному заказу. Доступно также в версии Filo (без поддона) для максимальной интеграции в окружающее пространство.

Materiali

Interno e arredi:

Hemlock Canadese.

Porte in vetro temperato 8 mm.

Pedana: Grès laminato 3,5 mm accoppiato su vetro temperato 15 mm.

Finiture

Alluminio verniciato.

Pareti esterne a vista grès

Laminato 3,5 mm.

Caratteristiche/Componenti

Panche in legno.

Stufa con pietre.

Pannello di controllo touch.

Funzione energy saver automatica.

Mastellino integrato nella panca inferiore.

Mestolo in legno.

Clessidra.

Impianto elettrico canalizzato.

Illuminazione con cromoterapia a Led RGB, 5 colori fissi, 4 cicli dinamici e luce bianca.

ECC - Effe Comfort Control

Sistema che consente di gestire a distanza

la sauna dal proprio dispositivo, tramite

l'App Effe ECC. Disponibile su iOS e Android.

Dimensioni e consumo

Dimensions and absorbed power

One S

214 x 171 x h 226 cm

6,0 kW max

230 Vac 1N 50-60 Hz

400 Vac 3N 50-60 Hz

Su misura

Custom size

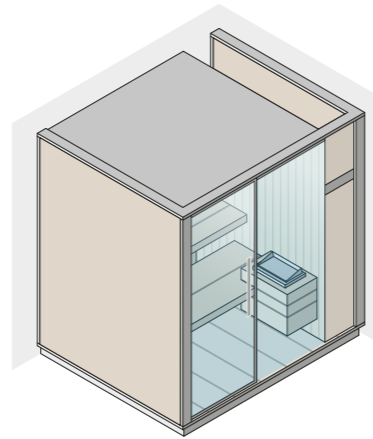

Materials

Inside and fittings: Canadian Hemlock.

Doors in 8 mm tempered glass.

Platform: 3.5 mm laminated grès porcelain fitted to 15 mm toughened glass.

Finishes

Painted aluminium.

Outside wall finish laminated grès porcelain 3.5 mm.

Features/components:

Wooden benches.

Heater with stones.

Touch control panel.

Automatic energy saving function.

Bucket built into the lower bench.

Wooden ladle.

Hourglass.

Electrical system with protected cable ducts

Lighting system with Led RGB colour therapy, 5 fixed colours and 4 dynamic cycles and white light.

ECC - Effe Comfort Control

System that remotely controls the sauna from

your device, using the Effe ECC app.

Available on iOS and Android.

ONE S

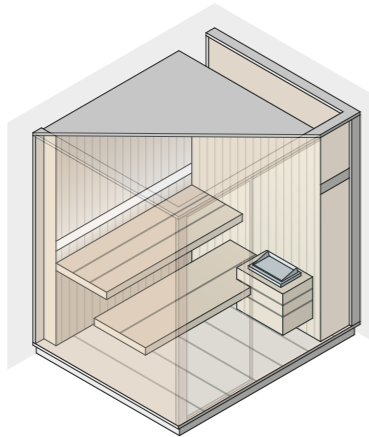

ONE S FILO

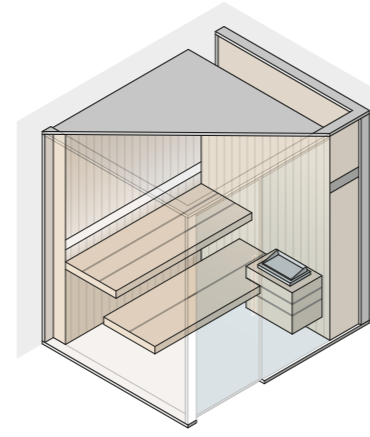

One S

Design: _____ Talocci Design

One S è concepita per essere estremamente pratica e realizzata con materiali di eccezionale qualità: interni e arredi in Hemlock canadese, molto resistente nel tempo. Abbinata con One H, offre grande versatilità nelle applicazioni in centri benessere, palestre o in casa.

- › Disponibili in tre finiture standard o con cromie personalizzate.
- › One H utilizza Aquasteam 45 per la generazione del vapore, per un controllo totale di densità e igiene.
- › Grande versatilità nelle applicazioni, in centri benessere, palestre o in casa.
- › Disponibile anche nella variante Filo (senza pedana) per la massima integrazione con l'ambiente.

One S has been designed with practicality in mind and is made from top-quality materials: the interiors and fittings are in Canadian hemlock which is very long-lasting. Can be combined with One H, making it highly versatile and ideal for spas, gyms or private homes.

- › Available in three standard finishes or with a personalised colour scheme.
- › One H uses an Aquasteam 45 steam generator, for total steam density and hygiene control.
- › Extremely versatile, ideal for location in a spa, gym or a private home.
- › Also available in the Filo model (without the platform), allowing it to fit seamlessly into its surroundings.







Lighting system with Led RGB colour therapy, 5 fixed colours and 4 dynamic cycles and white light.

194

One S / sauna /

195

One S Soft Sand

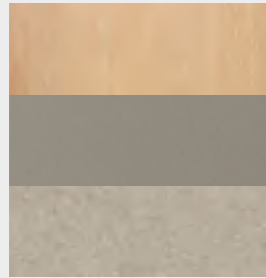

CANADIAN HEMLOCK
(SMOOTH)

PAINTED ALUMINIUM
(GRAY) RAL 7030

SLIMTECH
SOFT SAND



One S Filo Soft Sand

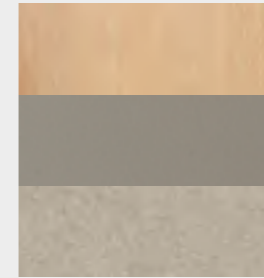

CANADIAN HEMLOCK
(SMOOTH)

PAINTED ALUMINIUM
(GRAY) RAL 7030

SLIMTECH
SOFT SAND



One S White Cloud

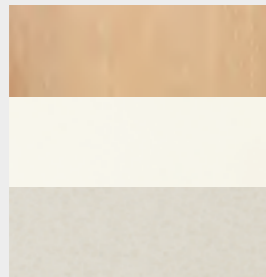

CANADIAN HEMLOCK
(SMOOTH)

PAINTED ALUMINIUM
(WHITE) RAL 9010 SA810G

SLIMTECH
WHITE CLOUD



One S Filo White Cloud

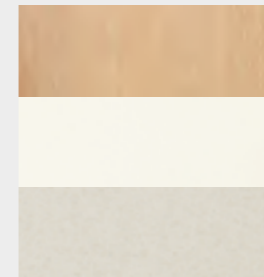

CANADIAN HEMLOCK
(SMOOTH)

PAINTED ALUMINIUM
(WHITE) RAL 9010 SA810G

SLIMTECH
WHITE CLOUD



One S Stone



CANADIAN HEMLOCK
(SMOOTH)

PAINTED ALUMINIUM
(BROWN) YX355F 2525 SABLÉ

LAMINATED PORCELAIN
STONEWARE: DEEP BLACK
LEX5 NATURAL



One S Filo Stone



CANADIAN HEMLOCK
(SMOOTH)

PAINTED ALUMINIUM
(BROWN) YX355F 2525 SABLÉ

LAMINATED PORCELAIN
STONEWARE: DEEP BLACK
LEX5 NATURAL



Materials

SOFT SAND

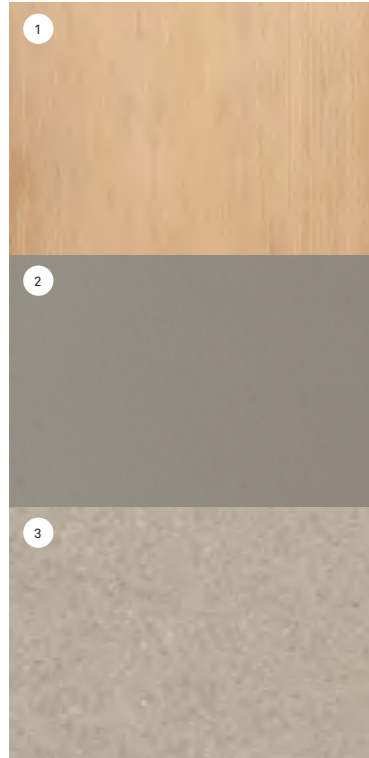

Canadian Hemlock (Smooth)
Painted Aluminium (Gray)
Ral 7030
Slimtech Soft Sand

WHITE CLOUD

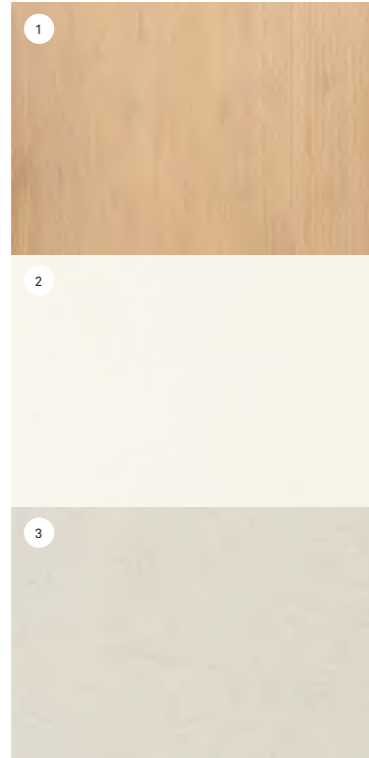

Canadian Hemlock (Smooth)
Painted Aluminium (White) Ral 9010
SA810G
Slimtech White Cloud

STONE

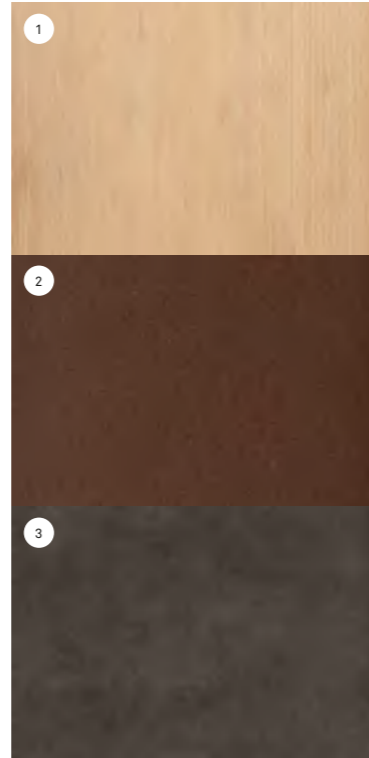

Canadian Hemlock (Smooth)
Painted Aluminium (Brown) YX355F
YX355F 2525 Sablé
Laminated Porcelain Stoneware
Deep Black LEX5 Natural

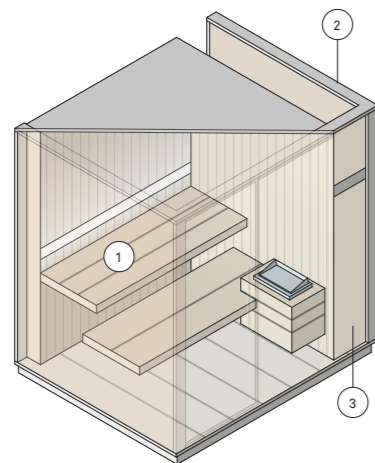

- 1 INTERNI E ARREDI
SAUNA
SAUNA INSIDE
AND FITTINGS
- 2 STRUTTURA
ESTERNA
OUTSIDE
STRUCTURE
- 3 PARETI
ESTERNE
OUTSIDE
WALL

Translations

FRANÇAIS

One S

One S est conçu pour être extrêmement pratique et fabriqué avec des matériaux de qualité exceptionnelle : intérieurs et mobilier en Hemlock canadien, très résistant dans le temps. Combiné avec One H, il offre de nombreuses applications possibles, dans des centres de bien-être, salles de gym ou à la maison.

Caractéristiques :

One H utilise Aquasteam 45 pour la production de vapeur, pour un contrôle total de la densité et de l'hygiène. Disponible en trois finitions standard, ou avec des couleurs personnalisées. De nombreuses applications possibles, dans des centres de bien-être, salles de gym ou à la maison. Disponible également dans la variante Filo (sans caillebotis) pour s'intégrer au mieux avec l'environnement.

ESPAÑOL

One S

One S se ha pensado para ser extremadamente práctica y se ha realizado con materiales de gran calidad: interiores y mobiliario en Hemlock canadiense, muy resistente al tiempo. Combinada con One H, ofrece gran versatilidad en las aplicaciones, en centros de bienestar, gimnasios o en casa.

Características:

One H utiliza Aquasteam 45 para la generación del vapor, para un control total de densidad e higiene. Disponibles en tres acabados estándar o con colores personalizados. Gran versatilidad en las aplicaciones, en centros de bienestar, gimnasios o en casa. Se encuentra disponible también en la variante Filo (sin tarima) para permitir la máxima integración con el ambiente.

中文

One S

One S 的设计以实用为宗旨，采用顶级材料打造：内饰和配件均为经久耐用的加拿大铁杉木。可以与 One H 搭配，形成极为全面的功能组合，非常适合水疗馆、健身馆，或私人住宅。

特点:

One H 湿蒸土耳其浴使用 Aquasteam 45 型蒸汽发生器，提供高浓度且质地清洁的优质蒸汽。三种标准表面效果可供选择，或进行个性颜色定制。适用于多种类型空间，比如 SPA 中心、健身房或者自己家中。另有 Filo 型号（不带平台），可与房间环境无缝结合。

DEUTSCH

One S

One S ist äußerst praktisch und wird aus Materialien von außergewöhnlicher Qualität gefertigt. Die Innenausstattung und Möbel sind aus sehr langlebigem kanadischen Hemlock. Kombiniert mit One H bietet sie eine große Anwendungsvielseitigkeit in Wellnesscentern, Fitnessstudios oder zu Hause.

Beschreibung:

One H nutzt Aquasteam 45 für die Dampferzeugung, für eine absolute Dichte und Hygienekontrolle. Erhältlich in drei Standardausführungen oder mit individueller Farbgestaltung. Große Vielseitigkeit in der Anwendung für Wellnesscenter, Fitnesscenter oder zuhause. Für maximale Raumintegration auch in der Ausführung Filo (ohne Boden) erhältlich.

РУССКИЙ

One S

Сауна One S изготовлена из материалов высочайшего качества: внутренняя обшивка и предметы интерьера выполнены из канадского хемлока – древесины, отличающейся особой практичностью и долговечностью. В сочетании с хаммамом One H эта сауна позволяет создавать комплексные спа-решения в салонах, фитнес-центрах или в домашних условиях.

Характеристики:

One H оснащен парогенератором Aquasteam 45, который позволяет максимально контролировать подачу пара и поддерживать высокий уровень гигиены. Три стандартных варианта отделки или отделка по индивидуальному заказу. Универсальность применения: в спа-салонах, фитнес-центрах или в домашних условиях. Доступно также в версии Filo (без поддона) для максимальной интеграции в окружающее пространство.

Materiali hammam

Interno e arredi:

- grès laminato 3,5 mm.
- Porte in vetro temperato 8 mm.
- Pedana hammam e doccia: grès laminato 3,5 mm accoppiato su vetro temperato 15 mm.

Finiture

- Alluminio verniciato.
- Parete esterne a vista grès laminato 3,5 mm.

Caratteristiche/Componenti hammam

- Aquasteam 45.
- Panche in grès laminato.
- Illuminazione con cromoterapia a Led RGB, 5 colori fissi, 4 cicli dinamici e luce bianca.

Caratteristiche/Componenti doccia

- Miscelatore con cartuccia progressiva e deviatore.
- Soffione doccia a soffitto con anticalcare.
- Doccia a mano.

ECC - Effe Comfort Control

- Sistema che consente di gestire a distanza il bagno turco dal proprio dispositivo, tramite l'App Effe ECC. Disponibile su iOS e Android.

Hamмам materials

Inside and fitting:

- 3.5 mm laminated grès porcelain.
- Doors in 8 mm tempered glass.
- Hamмам and shower platform: 3.5 mm laminated grès porcelain fitted to 15 mm toughened glass.

Finishes

- Painted aluminium.
- Outside wall finish laminated Grès porcelain 3.5 mm.

Hamмам features/components

- Aquasteam 45.
- Unglazed porcelain tile benches.
- Lighting system with Led RGB colour therapy, 5 fixed colours, 4 dynamic cycles and white light.

Shower features/components

- Mixer tap with flow regulator and diverter.
- Ceiling mounted anti-scale shower head.
- Hand-held shower head.

ECC - Effe Comfort Control

- System that remotely controls the steam bath from your device, using the Effe ECC app. Available on iOS and Android.

Dimensioni e consumo

Dimensions and absorbed power

Logica H

- 214 x 250 x h 226 cm
- 4,5 kW max
- 230 Vac 1N 50-60 Hz
- 400 Vac 3N 50-60 Hz

Su misura
Custom size

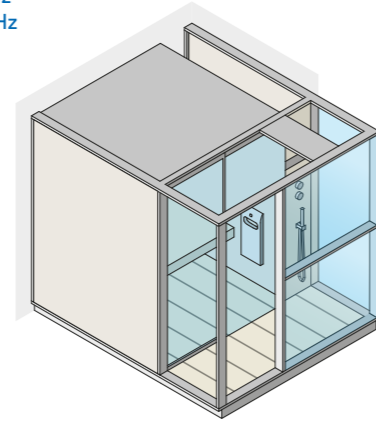

LOGICA H

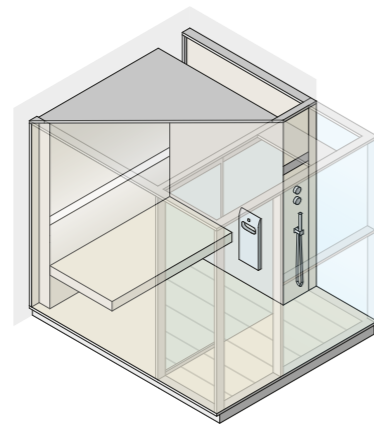

LOGICA H FILO

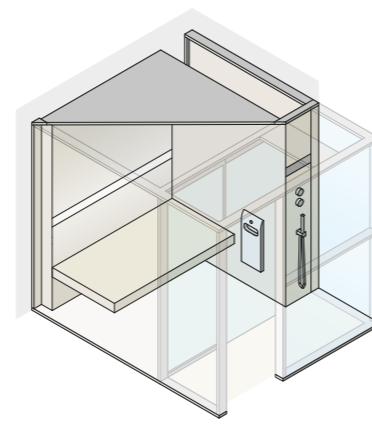

Logica H

Design: _____ Talocci Design

Logica H abbina la magia del bagno turco allo spazio doccia in un prodotto unico che diventa un vero angolo di benessere quotidiano.

- › Aquasteam, la migliore tecnologia disponibile per la generazione del vapore.
- › Materiali di eccezionale qualità: rivestimenti in grès laminato Slimtech® da 3,5 mm, porte in vetro temperato da 8 mm.
- › Disponibile in tre finiture standard o con cromie personalizzate.
- › Disponibile anche nella variante Filo (senza pedana) per la massima integrazione con l'ambiente.

Logica H combines the magic of the steam bath with a shower space in a single product that will become an amazing corner of day-to-day wellbeing.

- › Aquasteam, the best steam generation technology.
- › Top quality materials: tiling in 3.5mm Slimtech® laminated grès porcelain, 8mm toughened glass doors.
- › Available in three standard finishes or with personalised colour schemes.
- › Also available in the Filo model (without the platform), allowing it to fit seamlessly into its surroundings.



Logica H Soft Sand

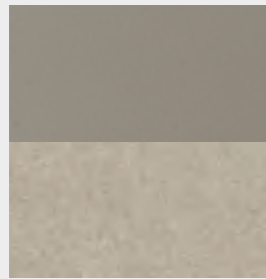

PAINTED ALUMINIUM
(GRAY) RAL 7030

SLIMTECH
SOFT SAND



Logica H Filo Soft Sand

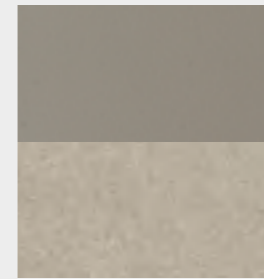

PAINTED ALUMINIUM
(GRAY) RAL 7030

SLIMTECH
SOFT SAND



Logica H White Cloud

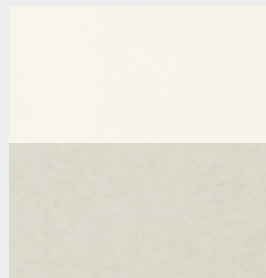

PAINTED ALUMINIUM
(WHITE) RAL 9010 SA810G

SLIMTECH
WHITE CLOUD



Logica H Filo White Cloud

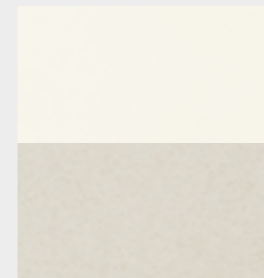

PAINTED ALUMINIUM
(WHITE) RAL 9010 SA810G

SLIMTECH
WHITE CLOUD



Logica H Stone



PAINTED ALUMINIUM
(BROWN) YX355F 2525
SABLÉ

LAMINATED PORCELAIN
STONEWARE DEEP BLACK LEX5
NATURAL



Logica H Filo Stone

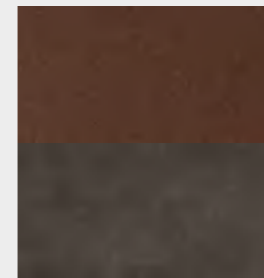

PAINTED ALUMINIUM
(BROWN) YX355F 2525
SABLÉ

LAMINATED PORCELAIN
STONEWARE DEEP BLACK LEX5
NATURAL



Materials

SOFT SAND

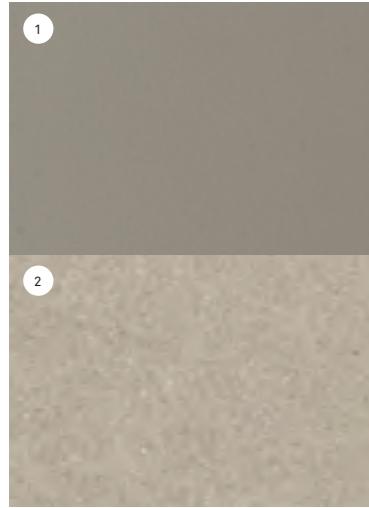

Painted Aluminium (Gray)
Ral 7030
Slimtech Soft Sand

WHITE CLOUD

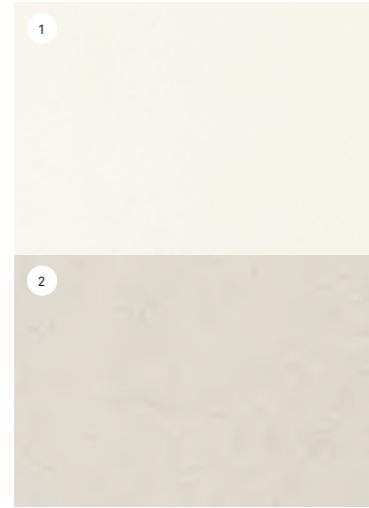

Painted Aluminium (White) Ral 9010
SA810G
Slimtech White Cloud

STONE

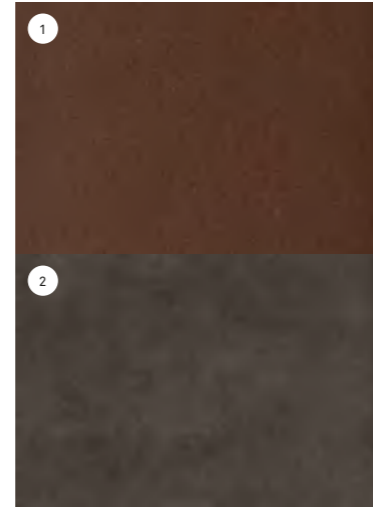

Painted Aluminium (Brown) YX355F
YX355F 2525 Sablé
Laminated Porcelain Stoneware
Deep Black LEX5 Natural

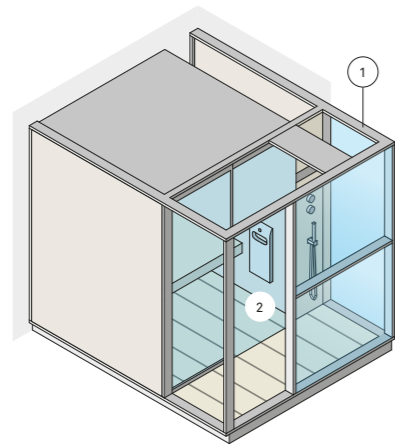

1 STRUTTURA
ESTERNA
OUTSIDE
STRUCTURE

2 HAMMAM, PARETI
ESTERNE E PEDANA
HAMMAM, OUTSIDE
AND PLATFORM

Translations

FRANÇAIS

Logica H

Logica H conjugue la magie du bain turc à l'espace douche en un produit unique qui devient un véritable coin de bien-être quotidien.

Caractéristiques :

Aquasteam, la meilleure technologie disponible pour la production de vapeur.

Matériaux de qualité exceptionnelle : revêtements en grès laminé Slimtech® de 3,5 mm, portes en verre trempé de 8 mm.

Disponible en trois finitions standard, ou avec des couleurs personnalisées. Disponible également dans la variante Filo (sans caillebotis) pour s'intégrer au mieux avec l'environnement.

ESPAÑOL

Logica H

Logica H combina la magia del baño turco con el espacio ducha en un producto único que se convierte en un auténtico remanso de bienestar diario.

Características:

Aquasteam, la mejor tecnología disponible para la generación del vapor. Materiales de calidad excepcional: revestimientos en grés laminado Slimtech® de 3,5 mm, puertas en vidrio templado de 8 mm.

Disponible en tres acabados estándar o con colores personalizados. Se encuentra disponible también en la variante Filo (sin tarima) para permitir la máxima integración con el ambiente.

中文

Logica H

Logica 湿蒸系列神奇的将土耳其浴与淋浴空间合为一体，使之成为我们日常生活中的健康空间。

特点:

使用高端技术Aquasteam系列蒸汽发生器

优质材料: 土耳其浴系列使用厚度为3.5mm的Slimtech®超薄陶瓷层压板, 密封门则采用经过淬火处理的8mm厚钢化玻璃。

三种标准表面效果可供选择, 或进行个性颜色定制。另有Filo型号(不带平台), 可与房间环境无缝结合。

DEUTSCH

Logica H

Logica H kombiniert die Magie des türkischen Dampfbads mit dem Duschbereich in einem einzigen Produkt - eine wahrhafte Wellnesscke für jeden Tag.

Beschreibung:

Aquasteam, die beste Technologie für die Dampferzeugung.

Materialien von außergewöhnlicher Qualität: Verfließungen aus laminiertem Feinsteinzeug Slimtech®, 3,5 mm; Türen aus gehärtetem Glas, 8 mm.

Erhältlich in drei Standardausführungen oder mit individueller Farbgestaltung. Für maximale Raumintegration auch in der Ausführung Filo (ohne Boden) erhältlich.

РУССКИЙ

Logica H

Logica H объединяет турецкую парную и душевую кабину в едином пространстве для ежедневной релаксации и здоровья.

Характеристики:

Высокотехнологичный парогенератор Aquasteam – самое лучшее оборудование для турецкой бани.

Материалы превосходного качества: отделка из ламинированного керамогранита Slimtech® 3,5 мм, двери из закаленного стекла 8 мм.

Три стандартных варианта отделки или отделка по индивидуальному заказу. Доступно также в версии Filo (без поддона) для максимальной интеграции в окружающее пространство.

Materiali

Interno e arredi:

- Grès laminato 3,5 mm;
- Porte in vetro temperato 8 mm.
- Pedana: grès laminato 3,5 mm accoppiato su vetro temperato 15 mm.

Finiture esterne

- Alluminio verniciato.
- Pareti esterne a vista in grès laminato 3,5 mm.

Caratteristiche/Componenti

- Aquasteam 45.
- Panche in grès laminato.
- Illuminazione con cromoterapia a Led RGB, 5 colori fissi, 4 cicli dinamici e luce bianca.
- Predisposizione audio con altoparlanti incorporati e ESS - Effe Sound System.

ECC - Effe Comfort Control

- Sistema che consente di gestire a distanza il bagno turco dal proprio dispositivo, tramite l'App Effe ECC. Disponibile su iOS e Android.

Dimensioni e consumo

Dimensions and absorbed power

One H

- 214 x 171 x h 226 cm
- 4,5 kW Max
- 230 Vac 1N 50-60 Hz
- 400 Vac 3N 50-60 Hz

- Su misura
- Custom size

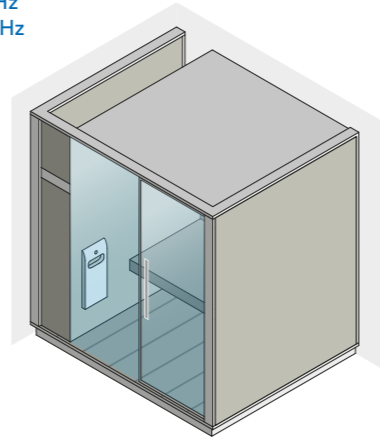

Materials

Inside and fitting:

- 3.5 laminated grès porcelain;
- Doors in 8 mm tempered glass.
- Platform: 3.5 mm laminated grès porcelain fitted to 15 mm toughened glass.

Outside wall finish

- Painted aluminium;
- Outside wall finish laminated grès porcelain 3.5 mm.

Features/Components

- Aquasteam 45.
- Unglazed porcelain tile benches.
- Lighting system with Led RGB colour therapy, 5 fixed colours, 4 dynamic cycles and white light.
- Audio set-up with built-in speakers and ESS - Effe Sound System.

ECC - Effe Comfort Control

- System that remotely controls the steam bath from your device, using the Effe ECC app. Available on iOS and Android.

ONE H

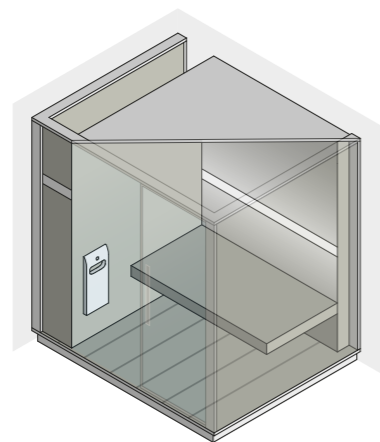

ONE H FILO

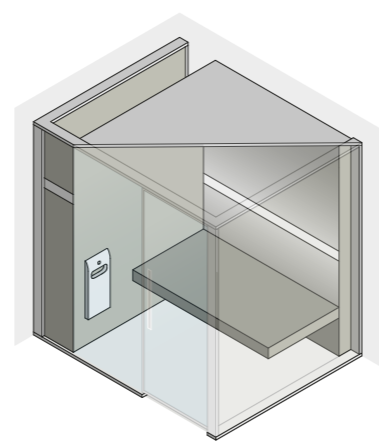

One H

Design: _____ Talocci Design

One H è un box hammam coordinabile con la sauna One S. I prodotti One offrono grande versatilità nelle applicazioni in centri benessere, palestre o in casa grazie alla pulizia formale del design, facilmente abbinabile a contesti differenti.

One H può inoltre garantire una eccellente qualità di vapore grazie al generatore Aquasteam 45.

- › One H utilizza Aquasteam 45 per la generazione del vapore, per un controllo totale di densità e igiene.
- › Disponibili in tre finiture standard o con cromie personalizzate.
- › Disponibile anche nella variante Filo (senza pedana) per la massima integrazione con l'ambiente.

One H is a Hammam cubicle which matches the One S sauna. One products are extremely versatile and ideal for spas, gyms or private homes, thanks to the clean lines of their design which compliments any room.

One H also produces top-quality steam, thanks to the Aquasteam 45 generator.

- › One H uses an Aquasteam 45 steam generator, for total steam density and hygiene control.
- › Available in three standard finishes or with a personalised colour scheme.
- › Also available in the Filo model (without the platform), allowing it to fit seamlessly into its surroundings.





The interior of One H is tiled in carefully-crafted Slimtech® grès porcelain to ensure contact with bare skin creates a warm, natural sensation.





One H Soft Sand

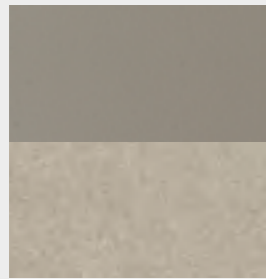

PAINTED ALUMINIUM
(GRAY) RAL 7030

SLIMTECH
SOFT SAND



One H Filo Soft Sand

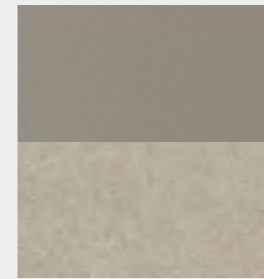

PAINTED ALUMINIUM
(GRAY) RAL 7030

SLIMTECH
SOFT SAND



One H White Cloud

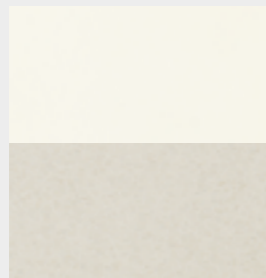

PAINTED ALUMINIUM
(WHITE) RAL 9010 SA810G

SLIMTECH
WHITE CLOUD



One H Filo White Cloud

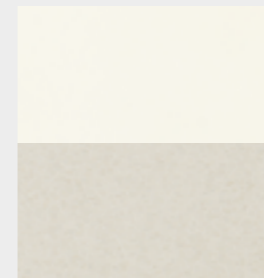

PAINTED ALUMINIUM
(WHITE) RAL 9010 SA810G

SLIMTECH
WHITE CLOUD



One H Stone



PAINTED ALUMINIUM
(BROWN) YX355F 2525
SABLÉ

LAMINATED PORCELAIN
STONEWARE DEEP BLACK LEX5
NATURAL



One H Filo Stone

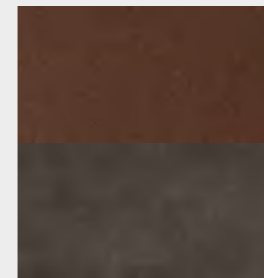

PAINTED ALUMINIUM
(BROWN) YX355F 2525
SABLÉ

LAMINATED PORCELAIN
STONEWARE DEEP BLACK LEX5
NATURAL



Materials

SOFT SAND

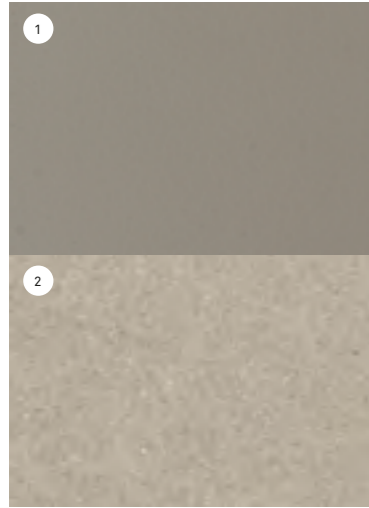

Painted Aluminium (Gray)
Ral 7030
Slimtech Soft Sand

WHITE CLOUD

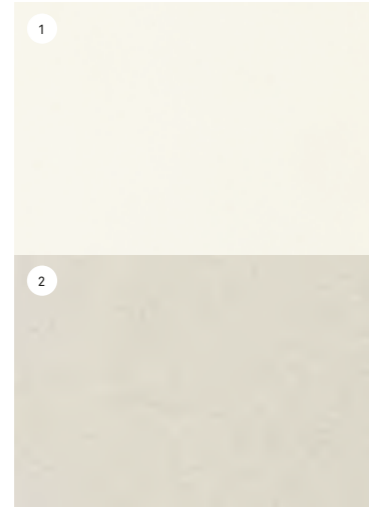

Painted Aluminium (White) Ral 9010
SA810G
Slimtech White Cloud

STONE

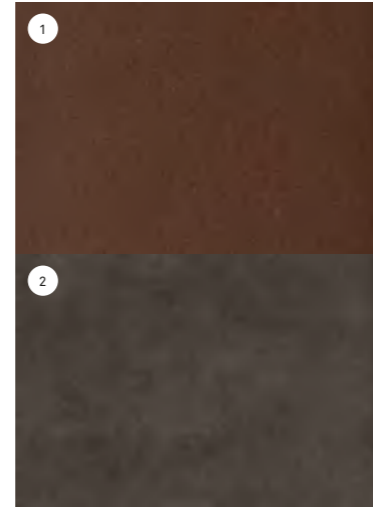

Painted Aluminium (Brown) YX355F
YX355F 2525 Sablé
Laminated Porcelain Stoneware
Deep Black LEX5 Natural

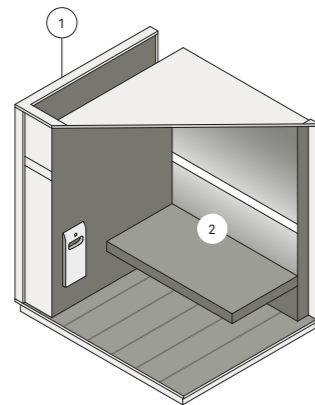

- 1 STRUTTURA
ESTERNA
OUTSIDE
STRUCTURE
- 2 HAMMAM, PARETI
ESTERNE E PEDANA
HAMMAM, OUTSIDE
AND PLATFORM

Translations

FRANÇAIS

One H

One H est une cabine hammam qui peut être coordonnée au sauna One S. Les produits One offrent de nombreuses applications possibles, dans des centres de bien-être, salles de gym ou à la maison, grâce à la netteté formelle du design, que l'on peut facilement combiner à différents contextes. One H garantit également une excellente qualité de vapeur grâce au générateur Aquasteam 45.

Caractéristiques :

One H utilise Aquasteam 45 pour la production de vapeur, pour un contrôle total de la densité et de l'hygiène. Disponible en trois finitions standard, ou avec des couleurs personnalisées. Disponible également dans la variante Filo (sans caillebotis) pour s'intégrer au mieux avec l'environnement.

DEUTSCH

One H

One H ist eine mit der Sauna One S kombinierbare Hamam-Box. Die Produkte One bieten dank des klaren Designs, das zu verschiedenen Raumgestaltungen passt, vielfältige Einsatzmöglichkeiten in Wellnesscentern, Fitnessstudios oder zu Hause. Mit dem Generator Aquasteam 45 garantiert One H überdies eine hervorragende Dampfqualität.

Beschreibung:

One H nutzt Aquasteam 45 für die Dampferzeugung, für eine absolute Dichte- und Hygienekontrolle. Erhältlich in drei Standardausführungen oder mit individueller Farbgestaltung. Für maximale Raumintegration auch in der Ausführung Filo (ohne Boden) erhältlich.

ESPAÑOL

One H

One H es una cabina hammam que se puede coordinar con la sauna One S. Los productos One ofrecen gran versatilidad en las aplicaciones, en centros de bienestar, gimnasios o en casa, gracias a la limpieza formal del diseño, que se combina fácilmente con contextos distintos. Además, One H puede garantizar una excelente calidad de vapor gracias al generador Aquasteam 45.

Características:

One H utiliza Aquasteam 45 para la generación del vapor, para un control total de densidad e higiene. Disponibles en tres acabados estándar o con colores personalizados. Se encuentra disponible también en la variante Filo (sin tarima) para permitir la máxima integración con el ambiente.

РУССКИЙ

One H

One H – это паровая кабина, сочетающаяся с сауной One S. Изделия серии One отличаются универсальным и лаконичным дизайном, который легко интегрируется в любое пространство: спа-залы, фитнес-центры или в домашний интерьер. Хаммам One H оснащен парогенератором Aquasteam 45, который гарантирует безупречное качество пара.

Характеристики:

One H оснащен парогенератором Aquasteam 45, который позволяет максимально контролировать подачу пара и поддерживать высокий уровень гигиены. Три стандартных варианта отделки или отделка по индивидуальному заказу. Доступно также в версии Filo (без поддона) для максимальной интеграции в окружающее пространство.

中文

One H

One H 是一种土耳其浴室模块，可以与 One S 桑拿房配套。One 系列产品的线条简洁、功能全面，满足不同空间的需求，非常适合水疗馆、健身馆或私人住宅。One H 采用 Aquasteam 45 蒸汽发生器，可以释放出高品质的蒸汽。

特点:

One H 湿蒸土耳其浴使用 Aquasteam 45 型蒸汽发生器，提供高浓度且质地清洁的优质蒸汽。三种标准表面效果可供选择，或进行个性化颜色定制。另有 Filo 型号（不带平台），可与房间环境无缝结合。

Materiali

Interno:

- Grès laminato 3,5 mm;
- Porte in vetro temperato 8 mm.

Arredi e pedana:

- Grès laminato 3,5 mm accoppiato su vetro temperato 15 mm.

Finiture esterne

- Alluminio verniciato.
- Pareti esterne a vista in grès laminato 3,5 mm.

Caratteristiche/Componenti hammam

- Aquasteam.
- Panche in grès laminato.
- Illuminazione con cromoterapia a Led RGB, 5 colori fissi, 4 cicli dinamici e luce bianca.

Caratteristiche/Componenti doccia

- Doccia a mano.
- Miscelatore termostatico con deviatore a 3 vie.
- Soffione doccia a soffitto 42 X 42 cm con funzioni pioggia e nebulizzazione.

Materials

Inside:

- 3.5 mm laminated grès porcelain;
- Doors in 8 mm tempered glass.

Fittings and platform:

- 3.5 mm laminated grès porcelain fitted to 15 mm toughened glass.

Outside wall finish

- Painted aluminium;
- Outside wall finish laminated grès porcelain 3.5 mm.

Hammam features/components

- Aquasteam.
- Unglazed porcelain tile benches.
- Lighting system with Led RGB colour therapy, 5 fixed colours, 4 dynamic cycles and white light.

Shower features/components

- Aquasteam.
- Unglazed porcelain tile benches.
- Lighting system with Led RGB colour therapy, 5 fixed colours, 4 dynamic cycles and white light.

Dimensioni e consumo

Dimensions and absorbed power

H-Medium

- 152 x 102 x h 220 cm
- 3,0 kW max

H-Large

- 173 x 102 x h 220 cm
- 4,5 kW max

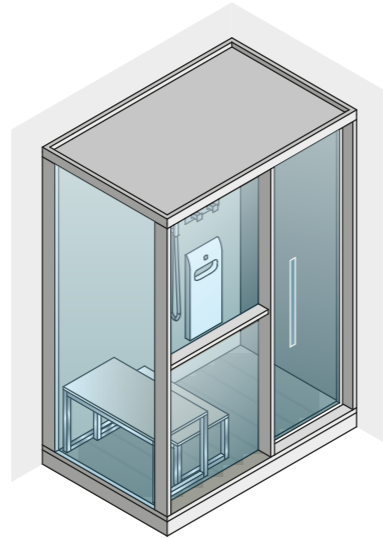

H

Design: ————— Talocci Design

Serie di hammam con prestazioni professionali, completi di doccia e cromoterapia, ideali per completare il bagno di casa con un'area dedicata al benessere.

- › Tecnologia Aquasteam per la generazione del vapore: il massimo del controllo sulla qualità del tuo vapore.
- › Interno e arredi in grès laminato 3,5 mm, Porte in vetro temperato 8 mm.
- › Disponibile in tre varianti cromatiche.

A line of Hammams delivering professional performance, complete with shower and colour therapy, the ideal complement to a home bathroom with its own spa area.

- › Aquasteam steam generator technology for maximum control over the quality of your steam.
- › Interior and fittings in 3.5 mm laminated grès porcelain, 8 mm toughened glass doors.
- › Available in three colour schemes.

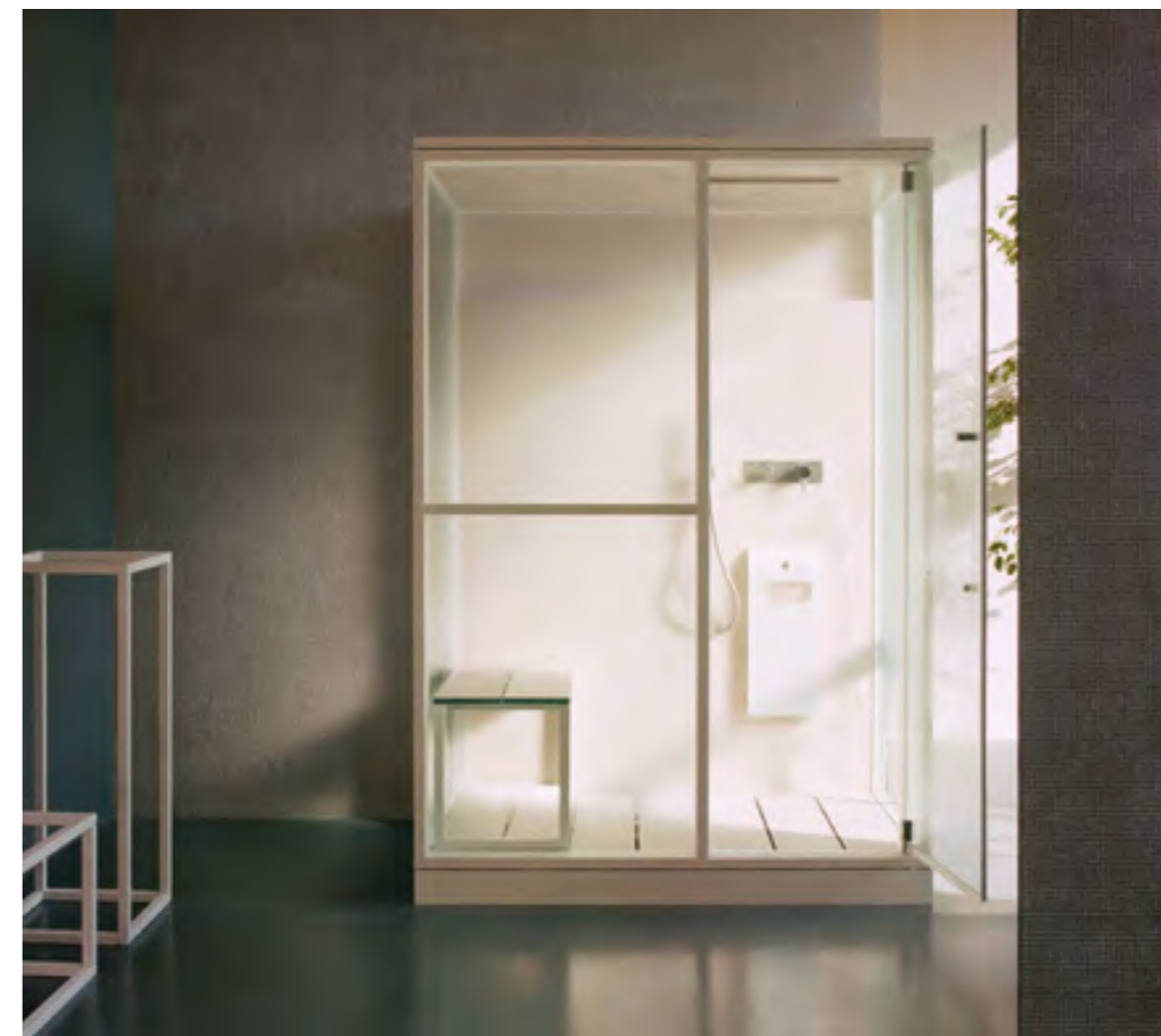

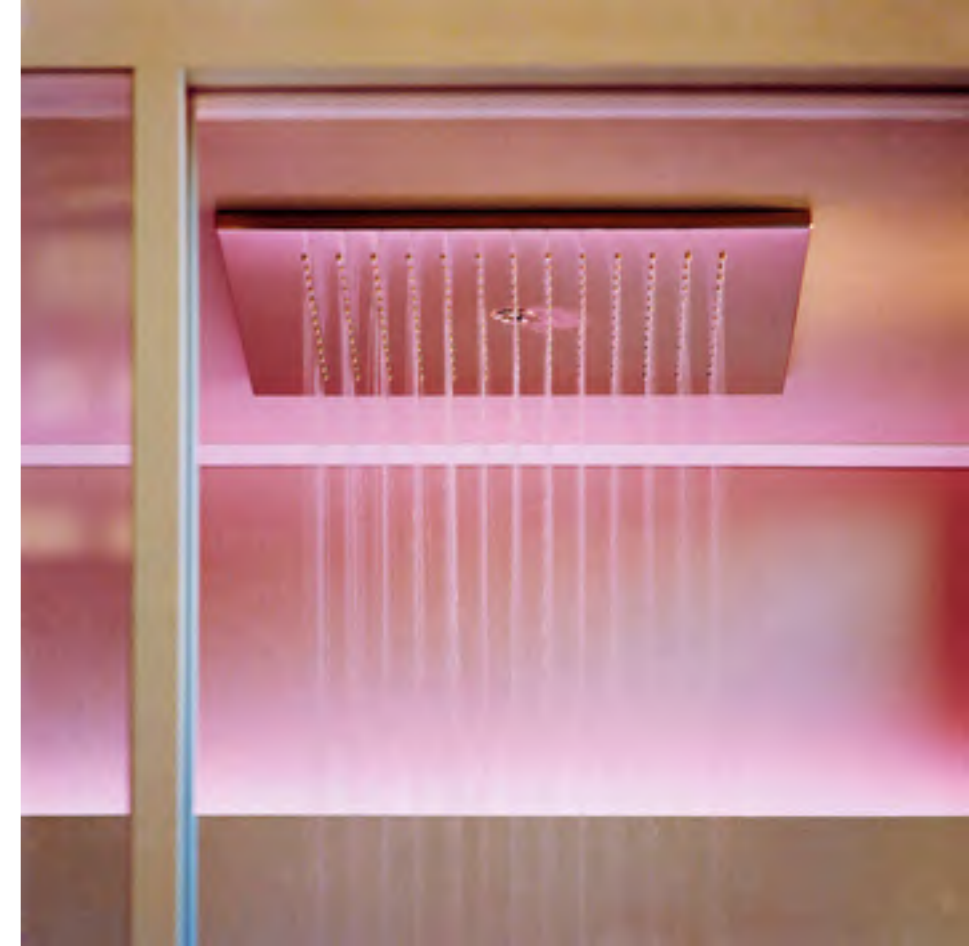

42 x 42 cm ceiling-mounted shower head
with rain and nebuliser functions.



Aquasteam 45: the water delivery system is backlit to create a delightful effect of water seemingly gushing out of a natural spring in the wall.

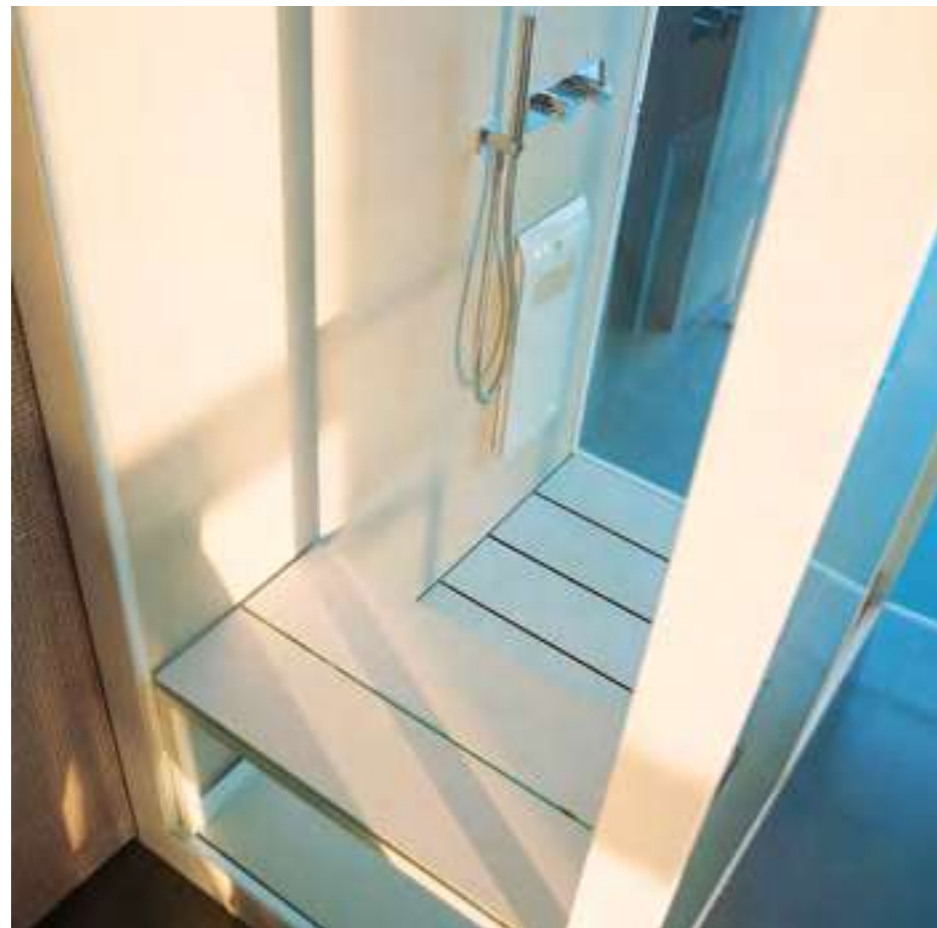

Materials

SOFT SAND

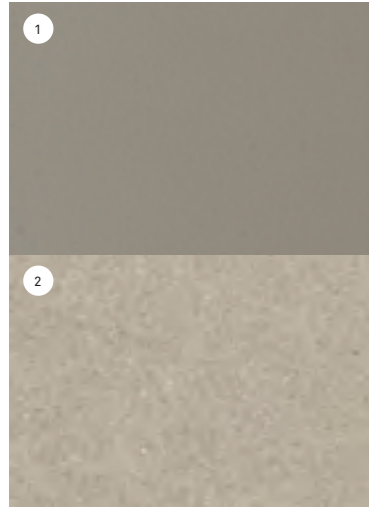

Painted Aluminium (Gray)
Ral 7030
Slimtech Soft Sand

WHITE CLOUD

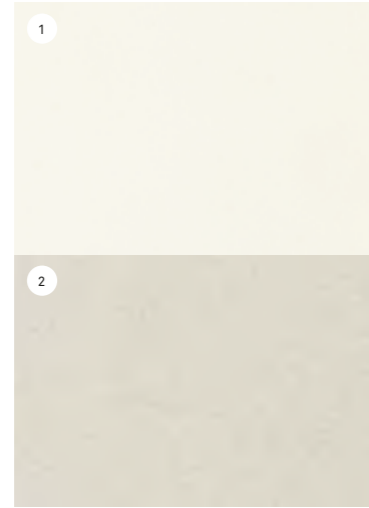

Painted Aluminium (White) Ral 9010
SA810G
Slimtech White Cloud

STONE

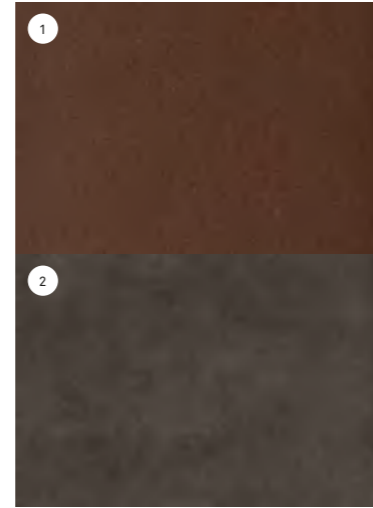

Painted Aluminium (Brown) YX355F
YX355F 2525 Sablé
Laminated Porcelain Stoneware
Deep Black LEX5 Natural

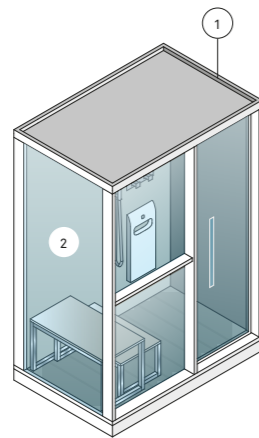

1 STRUTTURA
ESTERNA
OUTSIDE
STRUCTURE

2 HAMMAM, PARETI
ESTERNE E PEDANA
HAMMAM, OUTSIDE
AND PLATFORM

Translations

FRANÇAIS

H
Séries de hammams avec performances professionnelles, équipés de douche et chromothérapie, idéaux pour compléter votre salle de bains avec une zone dédiée au bien-être.

Caractéristiques :

Technologie Aquasteam pour la production de vapeur : le maximum du contrôle sur la qualité de votre vapeur. Intérieur et mobilier en grès laminé de 3,5 mm, portes en verre trempé de 8 mm. Disponible en sept variantes chromatiques.

DEUTSCH

H
Hamams mit professionellen Leistungen und integrierter Dusche und Farblichttherapie. Ideal, um das heimische Badezimmer um eine Wellnesscke zu ergänzen.

Beschreibung:

Dampferzeugung mit Aquasteam-Technologie: maximale Kontrolle der Qualität Ihres Dampfes. Inneres und Ausstattung aus laminiertem Feinsteinzeug, 3,5 mm; Türen aus gehärtetem 8-mm-Glas. Erhältlich in sieben Farbvarianten.

ESPAÑOL

H
Serie de hammam con rendimiento profesional, equipados con ducha y cromoterapia, ideales para completar el baño de casa con una zona dedicada al bienestar.

Características:

Tecnología Aquasteam para la generación del vapor: el máximo del control sobre la calidad de tu vapor. Interno y mobiliario en Gres laminado 3,5 mm, puertas en vidrio templado de 8 mm. Disponible en siete variantes cromáticas.

РУССКИЙ

H
Профессиональный хаммам с душем и цветным освещением великолепно украсит обстановку в любой душевой и бане.

Характеристики:

Парогенератор Aquasteam: позволяет максимально контролировать качество пара. Внутренняя отделка и предметы интерьера из ламинированного керамогранита 3,5 мм. Дверь из закаленного стекла 8 мм. Три варианта исполнения.

中文

H
经过专业配置的整体土耳其浴室系列，内含淋浴及彩色光谱疗法系统，是完整打造居家健康SPA的理想选择。

特点:

采用Aquasteam技术蒸汽发生器：提供全方位监控的高品质蒸汽。内部装饰采用3.5mm的Slimtech®超薄陶瓷层压板，门板采用经过淬火处理的8mm厚钢化玻璃。提供三种不同颜色的边框漆面。

Materiali

Versione Aspen naturale:

- esterno, interno, arredi: Aspen naturale;
- vetri temperati chiari 10 mm.

Versione Aspen termotrattato:

- esterno, interno, arredi: Aspen termotrattato;
- vetri temperati chiari 10 mm.

Caratteristiche/Componenti

Illuminazione a parete con luce bianca a Led.

Stufa con pietre.

Pannello di controllo, finitura acciaio spazzolato.

Funzione Energy Saver automatica.

Impianto elettrico canalizzato.

Panche.

Griglia protezione stufa.

Mastellino e mestolo in legno.

Clessidra.

Optional

Biosauna.

Cromoterapia a Led.

Mood Light (Led sottopanca).

ECC - Effe Comfort Control.

ESS - Effe Sound System.

Portasciugamani e mensola.

Materials

Natural Aspen wood version:

- outside, inside, fittings: natural Aspen wood;
- 10 mm clear tempered glass.

Heat-treated Aspen wood version:

- outside, inside, fittings: heat-treated Aspen wood;
- 10 mm clear tempered glass.

Features/Components

Wall lighting with Led white light.

Heater with stones.

Control panel with brushed steel finish.

Automatic energy saver function.

Electrical system with protected cable ducts.

Benches.

Protective grille for heater.

Wooden bucket and ladle.

Hourglass.

Optional

Bio-sauna.

Colour Therapy Led RGB.

Mood Light (Led under the bench).

ECC - Effe Comfort Control.

ESS - Effe Sound System.

Towel holder and shelf.

Dimensioni e consumo

Dimensions and absorbed power

Air 120

283 x 252 x h 213 cm
Sauna 12 kW max
400 Vac 3N 50-60Hz
Biosauna 12 kW max
400 Vac 3N 50-60Hz

Air 80

247 x 182 x h 213 cm
Sauna 8,0 kW max
230 Vac 1N 50-60Hz
400 Vac 3N 50-60Hz
Biosauna 9,0 kW max
400 Vac 3N 50-60Hz

Air 60

217 x 162 x h 213 cm
Sauna 6,0 kW max
230 Vac 1N 50-60Hz
400 Vac 3N 50-60Hz
Biosauna 6,0 kW max
400 Vac 3N 50-60Hz

Air 105 Corner

247 x 182 x h 213 cm
Sauna 10,5 kW max
400 Vac 3N 50-60Hz
Biosauna 10,5 kW max
400 Vac 3N 50-60Hz

Air 80 Corner

217 x 162 x h 213 cm
Sauna 8,0 kW max
230 Vac 1N 50-60Hz
400Vac 3N 50-60Hz
Biosauna 9,0 kW max
400 Vac 3N 50-60Hz

Su misura
Custom size

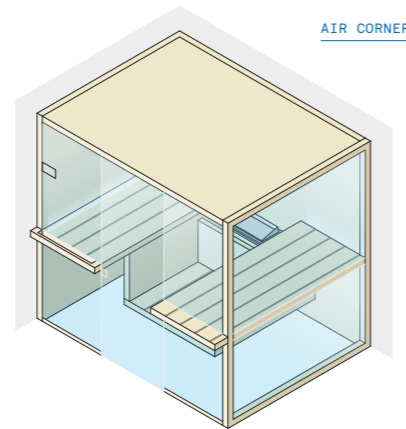

AIR CORNER

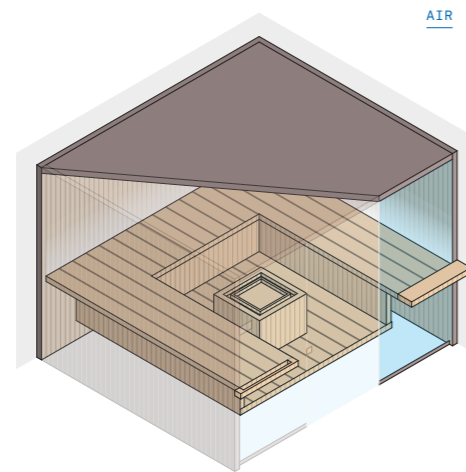

AIR

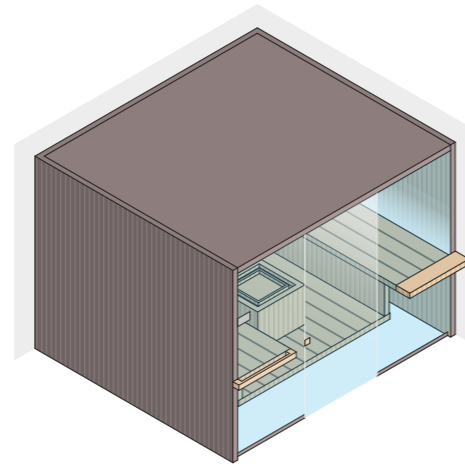

Air

Design: _____ Talocci Design

Air è una sauna dal design originale e contemporaneo, caratterizzata dalla sospensione delle sedute e dalla simmetria delle linee, con la stufa in posizione centrale: la leggerezza diventa il carattere dominante.

- > Le panche sospese alleggeriscono il design e consentono l'installazione sul pavimento esistente.
- > La stufa in posizione centrale fa di Air un luogo di incontro, dove rilassarsi in compagnia.
- > I piani delle panche diventano all'esterno un portasciugamani e un funzionale piano di appoggio.
- > Arredamenti realizzati in pregiato legno Aspen al naturale o termotrattato, molto resistente nel tempo.
- > Ampie superfici vetrate a tutta altezza in cristallo temperato da 10 mm.

The Air sauna is an original, contemporary design which, as the name implies, features a light and airy feel created by the suspended seating and symmetrical lines with the heater in a central position.

- > The suspended benches create a lightweight design enabling the sauna to be installed on existing flooring.
- > The centrally placed heater makes Air the ideal meeting place to relax in company.
- > The bench seats project outside, creating a handy towel holder and shelf.
- > The fittings are made of luxurious aspen wood, either natural or heat-treated for a long life.
- > Ample glass surfaces in 10mm toughened glass.



1 >



2 >





Heat-treated Aspen wood
and 10mm toughened glass side.

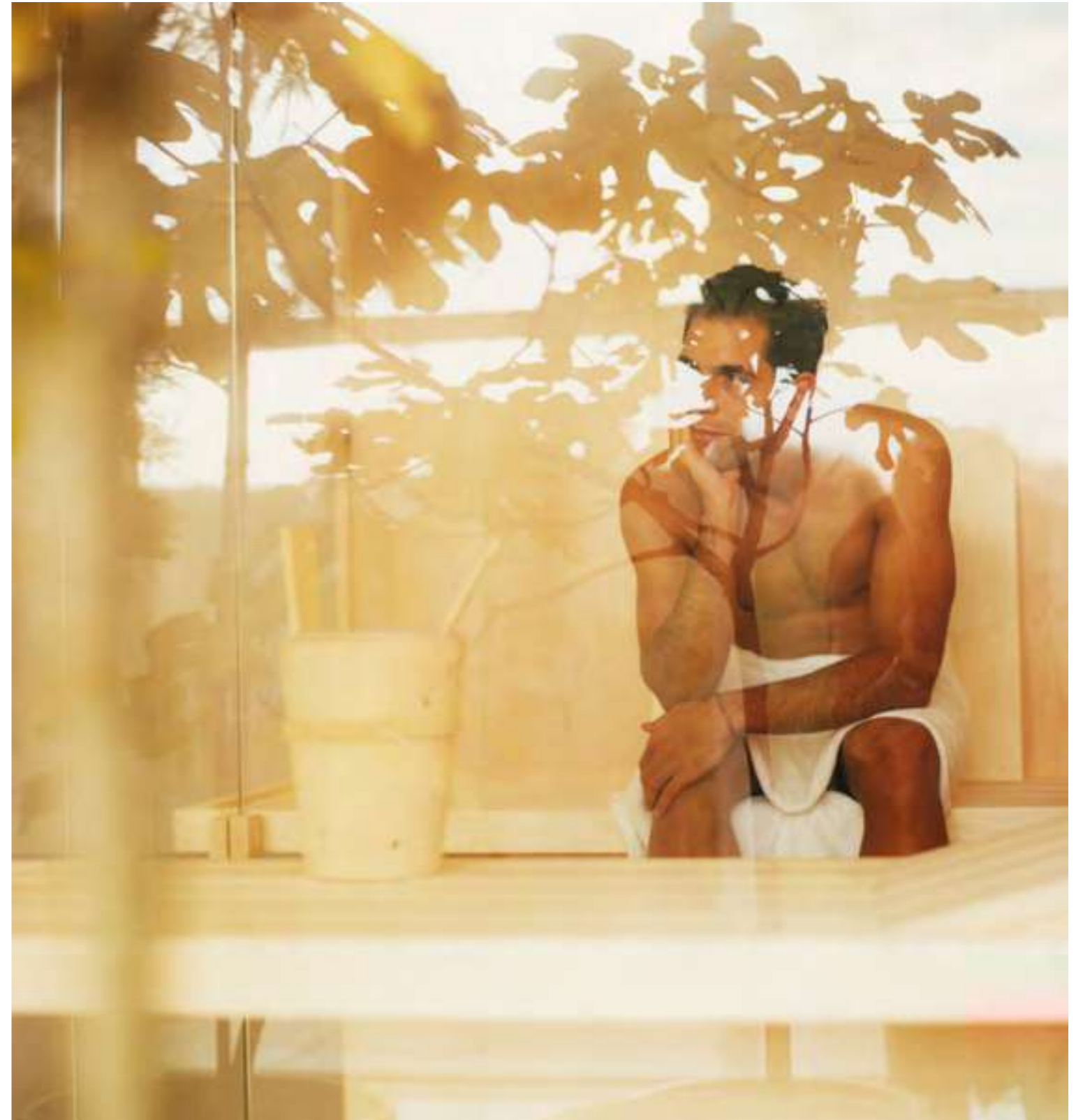

Air

Air

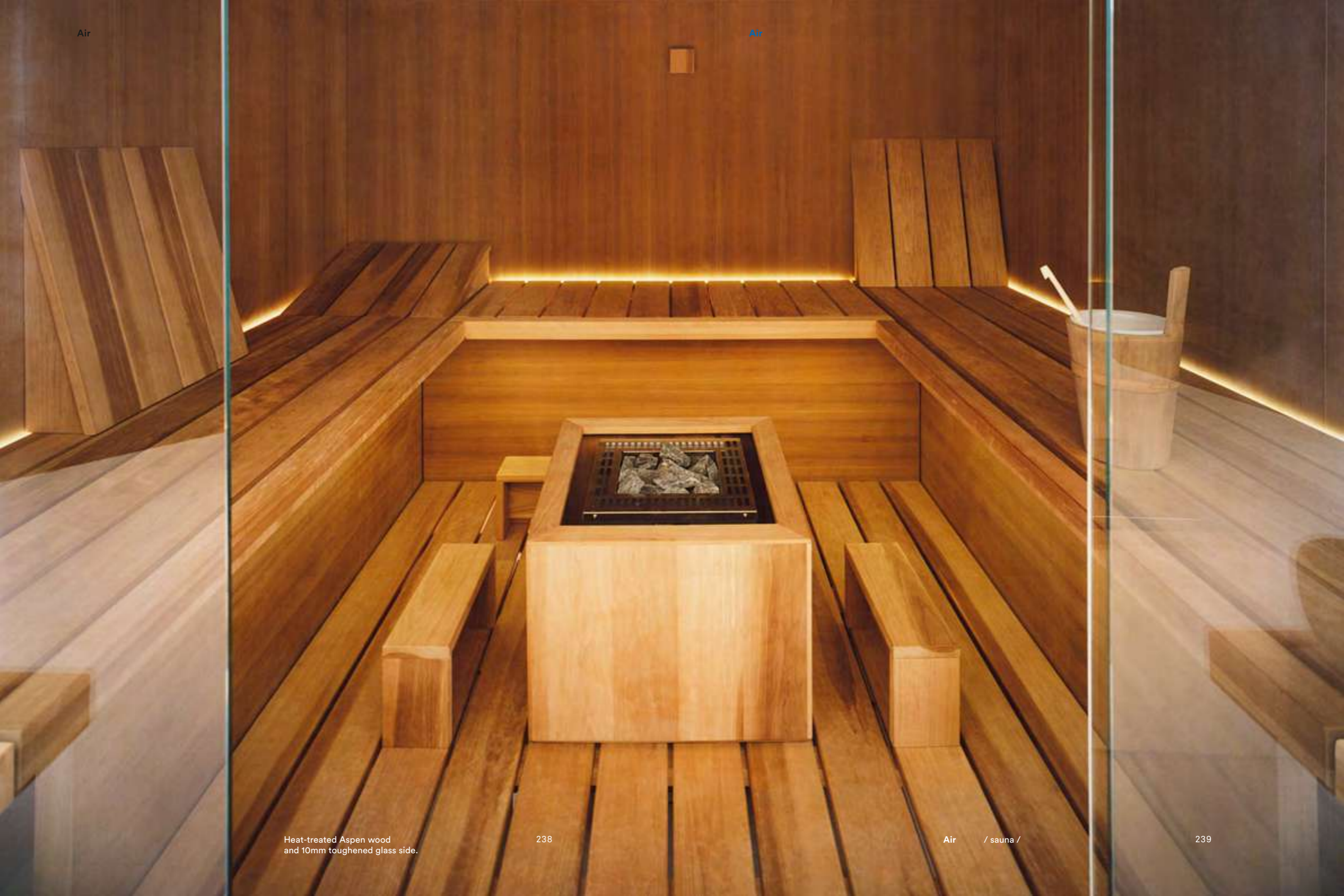

Heat-treated Aspen wood
and 10mm toughened glass side.

238

Air / sauna /

239





The bench seats project outside, creating a handy towel holder and shelf.

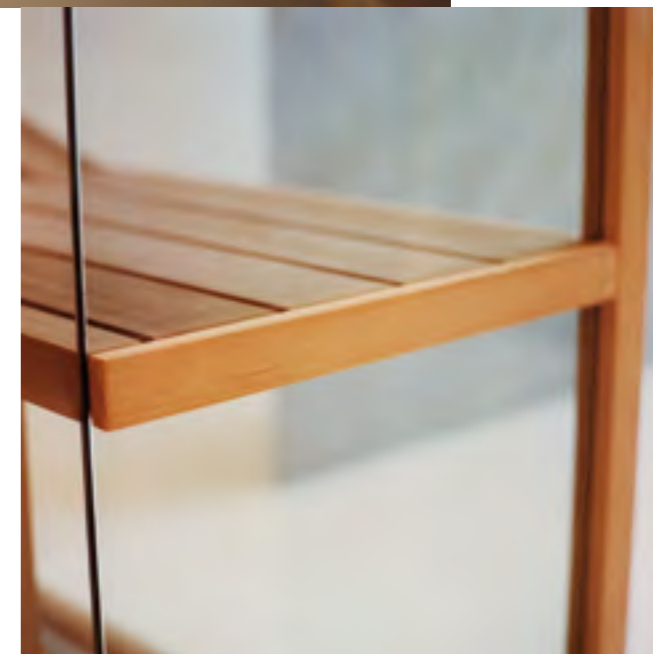

Materials



Aspen naturale
Interno, esterno, arredi
Natural Aspen
Outside, inside, fittings



Aspen termotrattato
Interno, esterno, arredi
Heat-treated Aspen
Outside, inside, fittings

Translations

FRANÇAIS

Air

Air est un sauna au design original et contemporain, caractérisé par la suspension des banquettes et par la symétrie des lignes, avec le poêle positionné au centre : la légèreté devient le caractère dominant.

Caractéristiques :

Les banquettes suspendues rendent le design plus léger et permettent l'installation sur le sol existant. Le poêle positionné au centre fait d'Air un lieu de rencontre, où se détendre en compagnie. Les mobiliers sont réalisées en bois précieux Aspen au naturel ou thermo-traité, très résistant dans le temps. Les plans des banquettes deviennent à l'extérieur un porte-serviettes et un plan d'appui fonctionnel. De grandes surfaces vitrées sur toute la hauteur en cristal trempé de 10 mm.

DEUTSCH

Air

Air ist eine Sauna im originalen und modernen Design. Sie zeichnet sich durch schwebend wirkende Sitzflächen und symmetrische Linien sowie den mittig positionierten Ofen aus: Leichtigkeit wird zum dominierenden Charakterzug.

Beschreibung:

Die schwebenden Bänke erleichtern das Design und ermöglichen die Installation auf existierenden Böden. Der mittig positionierte Ofen macht Air zu einem Ort der Begegnung, um sich in Gesellschaft zu entspannen. Das Ausstattung bestehen aus hochwertigem dauerhaft sehr resistentem Espenholz, naturbelassen oder thermisch behandelt. Die Bankflächen werden außerhalb zu einem Handtuchhalter und einer praktischen Ablage. Große Glasflächen bis zur Decke aus gehärtetem 10-mm-Glas.

ESPAÑOL

Air

Air es una sauna de diseño original y contemporáneo, caracterizada por la suspensión de los asientos y por la simetría de las líneas, con la estufa en posición central: la ligereza se convierte en su característica dominante.

Características:

Los bancos suspendidos aligeran el diseño y permiten la instalación en el suelo existente. La estufa en posición central convierte Air en un lugar de encuentro, dónde relajarse en compañía. La parte interna y las paredes están realizadas en madera Aspen de calidad, al natural o tratada térmicamente, muy resistente en el tiempo. Las superficies de los bancos se convierten, en la parte externa, en un toallero y una funcional base de apoyo. Amplias superficies de vidrio hasta el techo en cristal templado de 10 mm. Las fuentes luminosas de Led colocadas debajo de los bancos destacan la ligereza del ambiente.

РУССКИЙ

Air

Air – это сауна с оригинальным современным дизайном, в котором доминирует концепция воздушной легкости, выраженная подвешенной конструкцией лежаков, симметричными линиями и центральным расположением каменки.

Характеристики:

Подвешенные лежаки делают конструкцию более легкой и позволяют установить сауну на существующий пол. Каменка, расположенная по центру кабины, делает Air местом встречи и релаксации в компании.

Внутренняя отделка и стены выполнены из ценной и долговечной древесины литовской осины (с термообработкой или в натуральном виде).

Наружные торцы лежаков выполняют функцию держателей для полотенец и практичных полок.

Обширная площадь остекления во всю высоту фасада: закаленное стекло 10 мм.

中文

Air

Air 系列桑拿浴为原创现代设计，悬空式座椅，对称式结构线条，居中式桑拿炉：简洁轻便正是这款桑拿房的主要特点。

特点:

悬空长椅使得设计更显轻巧，并且桑拿房可以安装在已经铺好地板的地面上。居中式桑拿炉使得Air系列桑拿房成为相聚的休闲场所，人们可以在相互陪伴下休息放松。

内部及墙板选用产自立陶宛的天然或热恒温处理的白杨木材，使得此款桑拿房长久耐用。

长凳的层次在桑拿房外成为摆放毛巾或可用的背靠。

桑拿房表面大范围采用经过高温淬火处理的钢化玻璃，厚度为10mm。

Materiali

Esterno, Interno e arredi:
Hemlock Canadese;
Aspen Termotrattato.
Vetri temperati chiari 10 mm.

Caratteristiche/Componenti

Illuminazione a parete con luce bianca a Led.
Stufa con pietre.
Pannello di controllo, finitura acciaio spazzolato.
Funzione Energy Saver automatica.
Impianto elettrico canalizzato.
Panche.
Griglia protezione stufa.
Mastellino e mestolo in legno.
Clessidra.

Optional

Biosauna.
Cromoterapia a Led.
Mood Light (Led sottopanca).
ECC - Effe Comfort Control.
ESS - Effe Sound System.
Pedane a pavimento.

Materials

Outside, Inside and Fitting:
Canadian Hemlock;
Heat-treated Aspen.
10 mm clear tempered glass.

Features/Components

Wall lighting with Led white light.
Heater with stones.
Control panel with brushed steel finish.
Automatic energy saver function.
Electrical system with protected cable ducts.
Benches.
Protective grille for heater.
Wooden bucket and ladle.
Hourglass.

Optional

Bio-sauna.
Colour Therapy Led RGB.
Mood Light (Led under the bench).
ECC - Effe Comfort Control.
ESS - Effe Sound System.
Floor platforms.

Dimensioni e consumo

Dimensions and absorbed power

Sky Corner 105

200 x 180 x h 201 cm
Sauna 8,0 kW max
230 Vac 1N 50-60Hz
400 Vac 3N 50-60Hz
Biosauna 9,0 kW max
400 Vac 3N 50-60Hz

Sky Corner 80

200 x 180 x h 201 cm
Sauna 8,0 kW max
230 Vac 1N 50-60Hz
400 Vac 3N 50-60Hz
Biosauna 9,0 kW max
400 Vac 3N 50-60Hz

Sky Corner 60

200 x 150 x h 201 cm
Sauna 6,0 kW max
230 Vac 1N 50-60Hz
400 Vac 3N 50-60Hz
Biosauna 6,0 kW max
400 Vac 3N 50-60Hz

Sky Corner 45

170 x 130 x h 201 cm
Sauna 4,5 kW max
230 Vac 1N 50-60Hz
400 Vac 3N 50-60Hz
Biosauna 4,5 kW max
400 Vac 3N 50-60Hz

Su misura
Custom size

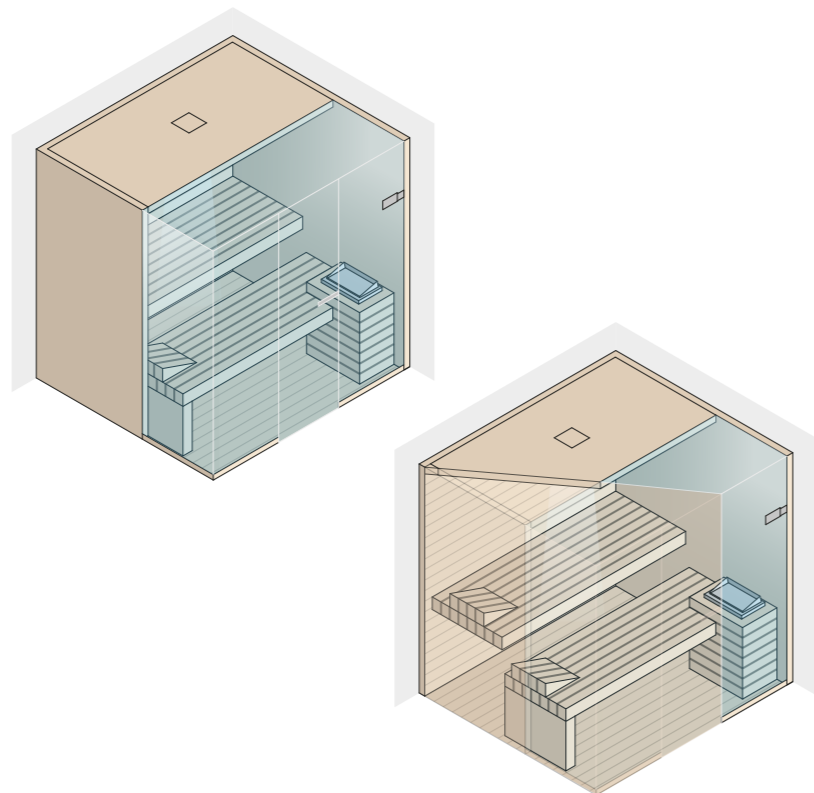

Sky Corner

Design: _____ Talocci Design

Nuovo modello della linea Sky, con una superficie vetrata ancora più ampia: un vero e proprio angolo trasparente di luce e benessere.

- › Sauna certificata, realizzata in pregiato legno canadese Hemlock o Aspen Termotrattato e vetri temperati 10 mm.
- › Superficie vetrata estremamente ampia: parete frontale, porta, soffitto e parete laterale.
- › Grande versatilità, ideale per realizzazioni su misura.

A new addition to the Sky line, with more generous glass surfaces, a corner radiating light and wellbeing.

- › Certified sauna made of prized Canadian hemlock or heat-treated Aspen wood and 10mm toughened glass panels.
- › Extremely generous glass surfaces: front wall, door, ceiling and side wall.
- › Extremely versatile, ideal for made-to-measure solutions.







The Sky Corner interior can be enhanced with colour therapy and under-bench LED lighting (optional)



The larger glass surfaces emphasise the design features of this line.

Materials



Hemlock Canadese (Liscio)
Interno, esterno, pareti laterali
Canadian Hemlock (Smooth)
Outside, inside, side walls



Hemlock Canadese (Doghe)
Parete posteriore interna, arredi
Canadian Hemlock (Slats)
Inner back wall, fittings

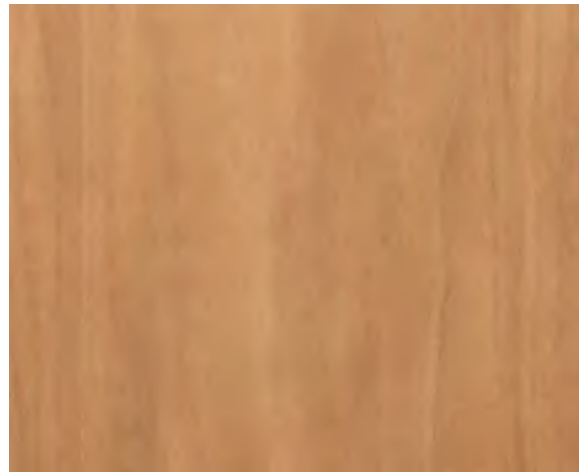

Aspen Termotrattato (Liscio)
Interno, esterno, pareti laterali
Heat-treated Aspen wood (Smooth)
Outside, inside, side walls



Aspen Termotrattato (Doghe)
Parete posteriore interna, arredi
Heat-treated Aspen wood (Slats)
Inner back wall, fittings

Translations

FRANÇAIS

Sky Corner

Nouveau modèle de la ligne Sky, avec une surface vitrée encore plus ample : un véritable coin transparent de lumière et de bien-être.

Caractéristiques :

Sauna certifié, réalisé en bois précieux Hemlock canadien ou Aspen thermo-traité et vitres trempées de 10 mm.

Surface vitrée extrêmement ample : paroi frontale, porte, plafond et paroi latérale.

Grande versatilité, idéal pour des réalisations sur mesure.

ESPAÑOL

Sky Corner

Nuevo modelo de la línea Sky, con una superficie de vidrio todavía más amplia: un auténtico remanso transparente de luz y bienestar.

Características:

Sauna certificada, realizada en madera canadiense Hemlock de calidad o Aspen tratado térmicamente y vidrios templados de 10 mm.

Superficie de vidrio sumamente amplia: pared frontal, puerta, techo y pared lateral.

Gran versatilidad, ideal para proyectos a medida.

中文

Sky Corner

SKY 系列的新款桑拿房，更大范围采用玻璃面板：营造了一个明亮、舒适的透明角落。

特点:

认证桑拿房，采用优质的加拿大铁杉木或经热处理的杨木，搭配10毫米厚钢化玻璃面板。

桑拿浴室正面、门、顶部均采用玻璃面板，赋予了SKY系列极度透明而轻盈的感受。

适用性极广，为定制款桑拿浴室的最理想选择。

DEUTSCH

Sky Corner

Neues Modell der Linie Sky, mit einer noch größeren Glasfläche. Eine wahrhaftige transparente und von Licht erfüllte Wohlfühlecke.

Beschreibung:

Zertifizierte Sauna, gefertigt aus hochwertigem kanadischen Hemlock-Holz oder thermisch behandeltes Espenholz und gehärtetem Niederemissionsglas, 10 mm.

Extrem große Glasfläche: Front, Tür, Decke und Seite.

Besonders vielseitig, ideal für Anfertigungen nach Maß.

РУССКИЙ

Sky Corner

Новая стильная модель линии Sky отличается оригинальным углом из прочного прозрачного стекла, пропускающего в помещение парной еще больше света.

Характеристики:

Сауна сертифицирована, она изготовлена из отборной древесины канадского хемлока или осины термообработанной и закаленного стекла 10 мм с низкой эмиссионной способностью.

Большая площадь остекления: фасад, дверь, потолок и боковая стена.

Благодаря своей универсальной стилистике модель идеально подходит для разработки индивидуальных проектов.

Materiali

Esterno, Interno e arredi:
Hemlock Canadese;
Aspen Termotrattato.
Vetri temperati chiari 10 mm.

Caratteristiche/Componenti

Illuminazione a parete con luce bianca a led.
Stufa con pietre.
Pannello di controllo finitura acciaio spazzolato.
Funzione Energy Saver automatica.
Impianto elettrico canalizzato.
Panche.
Griglia protezione stufa.
Mastellino e mestolo in legno.
Clessidra.

Optional

Biosauna.
Cromoterapia a Led.
Mood Light (Led sottopanca).
ECC - Effe Comfort Control.
ESS - Effe Sound System.
Pedane a pavimento.

Materials

Outside, Inside and Fitting:
Canadian Hemlock;
Heat-treated Aspen.
10 mm clear tempered glass.

Features/Components

Wall lighting with Led white light.
Heater with stones.
Control panel with brushed steel finish.
Automatic energy saver function.
Electrical system with protected cable ducts.
Benches.
Protective grille for heater.
Wooden bucket and ladle.
Hourglass.

Optional

Bio-sauna.
Colour Therapy Led RGB.
Mood Light (Led under the bench).
ECC - Effe Comfort Control.
ESS - Effe Sound System.
Floor platforms.

Dimensioni e consumo Dimensions and absorbed power

Sky 105

230 x 200 x h 211 cm
Sauna 10,5 kW max
230 Vac 1N 50-60Hz
400 Vac 3N 50-60Hz
Biosauna 12 kW max
400 Vac 3N 50-60Hz

Sky 80

200 x 180 x h 201 cm
Sauna 8 kW max
230 Vac 1N 50-60Hz
400 Vac 3N 50-60Hz
Biosauna 9 kW max
400 Vac 3N 50-60Hz

Sky 60

200 x 150 x h 201 cm
Sauna 6 kW max
230 Vac 1N 50-60Hz
400 Vac 3N 50-60Hz
Biosauna 6 kW max
400 Vac 3N 50-60Hz

Sky 40

170 x 130 x h 201 cm
Sauna 4 kW max
230 Vac 1N 50-60Hz
Biosauna 4,5 kW max
400 Vac 3N 50-60Hz

Sky 30

130 x 130 x h 201 cm
Sauna 3 kW max
230 Vac 1N 50-60Hz
Biosauna 3 kW max
230 Vac 1N 50-60Hz

Su misura
Custom size

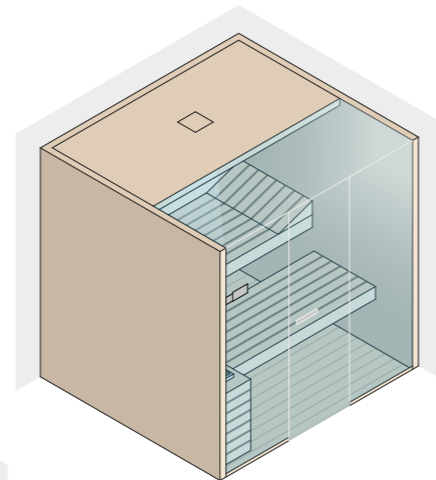
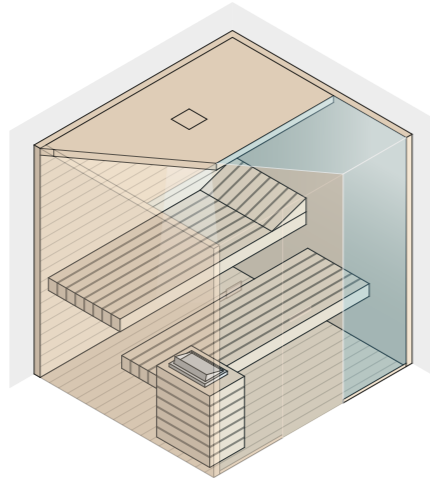

Sky

Design: _____ Talocci Design

Una sauna con un'estetica estremamente versatile, caratterizzata da ampie vetrate che arrivano fino al soffitto: un oggetto luminoso e leggero, perfetto per ogni ambiente.

- › Sauna certificata, realizzata in pregiato legno canadese Hemlock o Aspen Termotrattato e vetri temperati da 10 mm.
- › Parete frontale, porta e soffitto in vetro donano a Sky estrema trasparenza e leggerezza.
- › Grande versatilità, ideale per realizzazioni su misura.

A sauna with extremely versatile design features, with wide glass panels reaching right up to the ceiling that create a light and airy feel that is perfect for any environment.

- › Certified sauna made of prized Canadian hemlock or heat-treated Aspen wood and 10mm toughened glass panels.
- › The glass front wall, door and ceiling give Sky an extremely light, airy look.
- › Extremely versatile, ideal for made-to-measure solutions







Materials

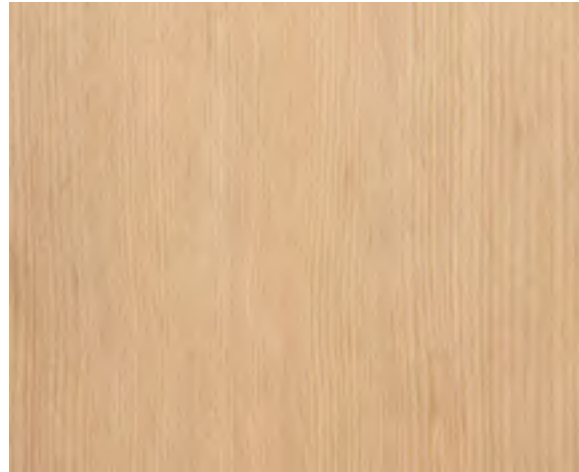

Hemlock Canadese (Liscio)
Interno, esterno e pareti laterali
Canadian Hemlock (Smooth)
Outside, inside and side walls



Hemlock Canadese (Doghe)
Parete posteriore interna, arredi
Canadian Hemlock (Slats)
Inner back wall, fittings



Aspen Termotrattato (Liscio)
Interno, esterno, pareti laterali
Heat-treated Aspen wood (Smooth)
Outside, inside, side walls



Aspen Termotrattato (Doghe)
Parete posteriore interna, arredi
Heat-treated Aspen wood (Slats)
Inner back wall, fittings

Translations

FRANÇAIS

Sky
Un sauna avec une esthétique extrêmement versatile, caractérisé par de grandes cloisons vitrées qui arrivent jusqu'au plafond : un objet lumineux et léger, parfait pour chaque pièce.

Caractéristiques :

Sauna certifié, réalisé en bois précieux Hemlock canadien ou Aspen thermotraité et vitres trempées de 10 mm. Paroi frontale, porte et plafond en verre confèrent à Sky une extrême transparence et légèreté. Grande versatilité, idéal pour des réalisations sur mesure.

DEUTSCH

Sky
Eine Sauna mit einem sehr vielseitigen Design. Sky zeichnet sich durch große Verglasungen aus, die bis zur Decke reichen, und ist ein helles, leichtes und in jedes Ambiente passendes Element.

Beschreibung:

Zertifizierte Sauna, gefertigt aus hochwertigem kanadischen Hemlock-Holz oder thermisch behandeltes Espenholz und gehärtetem Niederemissionsglas, 10 mm. Die Front, die Tür und die Decke aus Glas verleihen Sky extreme Transparenz und Leichtigkeit. Besonders vielseitig, ideal für Anfertigungen nach Maß.

ESPAÑOL

Sky
Una sauna con una estética sumamente versátil, caracterizada por amplias paredes de vidrio que llegan hasta el techo: un objeto luminoso y ligero, perfecto para cada ambiente.

Características:

Sauna certificada, realizada en madera canadiense Hemlock de calidad o Aspen tratado térmicamente y vidrios templados de 10 mm. Pared frontal, puerta y techo en vidrio aportan a Sky una extrema transparencia y ligereza. Gran versatilidad, ideal para proyectos a medida.

РУССКИЙ

Sky
Универсальная стилистическая концепция сауны достигается за счет прозрачного стекла, установленного во всю высоту фасада сауны: благодаря такой легкой конструкции модель идеально гармонирует с любым интерьером.

Характеристики:

Сауна сертифицирована, она изготовлена из отборной древесины канадского хемлока или осины термообработанной и закаленного стекла 10 мм с низкой эмиссионной способностью. Стекланные фасад, двери и потолок сауны Sky стирают границы пространства и дарят ощущение свободы. Благодаря своей универсальной стилистике модель идеально подходит для разработки индивидуальных проектов.

中文

Sky
桑拿浴室的外观具有极为广泛的适用性，大范围的玻璃面板可以直达浴室顶端：为您创造一个明亮而轻盈的桑拿浴室，适合与任意环境完美搭配。

特点：

认证桑拿房，采用优质的加拿大铁杉木或经热处理的杨木，搭配10毫米厚钢化玻璃面板。桑拿浴室正面、门、顶部均采用玻璃面板，赋予了SKY系列极度透明而轻盈的感受。适用性极广，为定制款桑拿浴室的最理想选择。

Materiali

Esterno, interno e arredi:

- Hemlock Canadese;
- Abete di Svezia.

Vetri temperati chiari 8 mm.

Caratteristiche/Componenti

Illuminazione a parete con luce bianca a Led.

Stufa con pietre.

Pannello di controllo, finitura acciaio spazzolato.

Funzione Energy Saver automatica.

Impianto elettrico canalizzato.

Panche.

Griglia protezione stufa.

Mastellino e mestolo in legno.

Clessidra.

Optional

Biosauna.

Cromoterapia a Led.

Mood Light (Led sottopanca).

ECC - Effe Comfort Control.

ESS - Effe Sound System.

Pedane a pavimento.

Materials

Outside, Inside and Fitting:

- Canadian Hemlock;
- Swedish Fir Wood.

8 mm clear tempered glass.

Features/Components

Wall lighting with Led white light.

Heater with stones.

Control panel with brushed steel finish.

Automatic energy saver function.

Electrical system with protected cable ducts.

Benches.

Protective grille for heater.

Wooden bucket and ladle.

Hourglass.

Optional

Bio-sauna.

Colour Therapy Led RGB.

Mood Light (Led under the bench).

ECC - Effe Comfort Control.

ESS - Effe Sound System.

Floor platforms.

Dimensioni e consumo

Dimensions and absorbed power

Auki 60

228 x 170 x h 201 cm

Sauna 6 kW max

230 Vac 1N 50-60Hz

400 Vac 3N 50-60Hz

Biosauna 6 kW max

400 Vac 3N 50-60Hz

Auki 45

202 x 152 x h 201 cm

Sauna 4,5 kW max

230 Vac 1N 50-60Hz

400 Vac 3N 50-60Hz

Biosauna 4,5 kW max

400 Vac 3N 50-60Hz

Auki 40

189 x 126 x h 201 cm

Sauna 4 kW max

230 Vac 1N 50-60Hz

Biosauna 4,5 kW max

400 Vac 3N 50-60Hz

Auki 30

128 x 126 x h 201 cm

Sauna 3 kW max

230 Vac 1N 50-60Hz

Biosauna 2,5 kW max

230 Vac 1N 50-60Hz

Su misura

Custom size

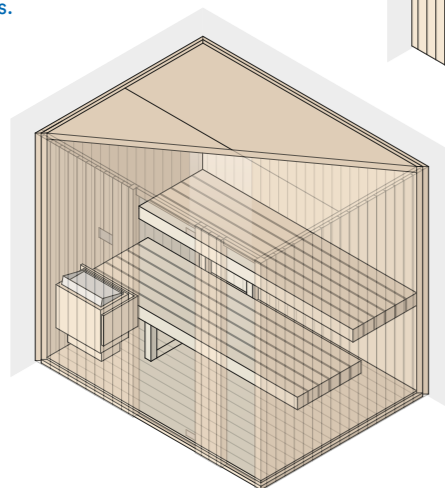
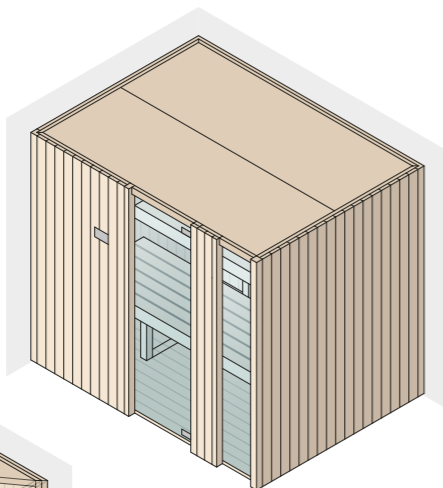
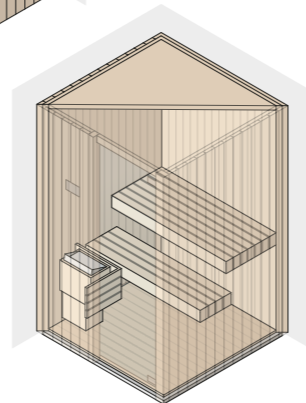
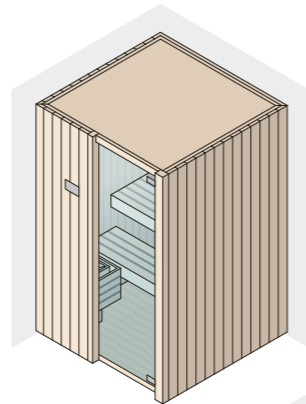

Auki

Design: _____ Talocci Design

Costruita totalmente in legno pregiato di Abete di Svezia oppure Hemlock canadese senza nodi, Auki combina l'antica tradizione delle saune nordeuropee con un design moderno.

- › Sauna certificata IMQ, realizzata in legni pregiati e vetrate in cristalli temperati da 8 mm.
- › Pareti interne e esterne caratterizzate da doghe di larghezze variabili.
- › Auki si adatta facilmente alle necessità dello spazio a disposizione, anche per applicazioni su misura.

Built entirely from highly-prized Swedish pine or knot-free Canadian hemlock, Auki is the perfect blend of the ancient Scandinavian sauna tradition and up-to-the-minute design.

- › IMQ certified sauna made of highly-prized wood and 8mm toughened glass panels.
- › Inner and outer walls feature slats of variable width.
- › Auki can easily be adapted to fit the available space, also for made-to-measure solutions.





Finish: Canadian hemlock
Optional: side glass panel







Finish: Swedish pine



Auki / sauna /

Materials

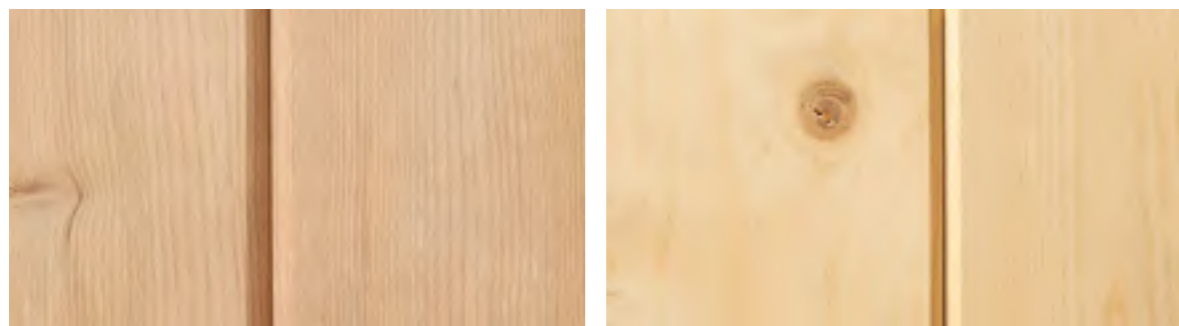

Hemlock Canadese
Interno, esterno, arredi
Canadian Hemlock
Outside, inside, fittings

Abete di Svezia
Interno, esterno, arredi
Swedish Fir Wood
Outside, inside, fittings

Translations

FRANÇAIS

Auki

Fabriqué entièrement en bois précieux de Pin finlandais ou Hemlock canadien sans nœuds, Auki combine l'ancienne tradition des saunas nord-européens avec un design moderne.

Caractéristiques :

Sauna certifié IMQ, réalisé en bois précieux et cloisons vitrées en cristal trempé à basse émission de 8 mm. Parois internes et externes caractérisées par des lattes de largeurs variables. Auki s'adapte facilement aux exigences de l'espace à disposition, également pour des applications sur mesure.

DEUTSCH

Auki

Die gänzlich aus hochwertigem schwedische Fichtenholz oder astfreiem kanadischen Hemlock-Holz gebaute Auki kombiniert die antike Tradition der nordeuropäischen Saunen mit modernem Design.

Beschreibung:

Sauna mit IMQ-Zertifikat, gefertigt aus hochwertigen Hölzern und Verglasungen aus gehärtetem Niederemissionsglas, 8 mm.

Die Innen und Außenwände zeichnen sich durch unterschiedlich große Dauben aus.

Auki passt sich leicht dem zur Verfügung stehenden Raum an, auch für Anwendungen nach Maß.

ESPAÑOL

Auki

Construida completamente con madera de calidad de Abeto finlandés o bien Hemlock canadiense sin nudos, Auki combina la antigua tradición de las saunas del norte de Europa con un diseño moderno.

Características:

Sauna certificada IMQ, realizada en maderas de calidad y paredes de vidrio en cristal templado de baja emisión de 8 mm.

Paredes internas y externas caracterizadas por tablas de anchuras variables.

Auki se adapta fácilmente a las necesidades del espacio a disposición, incluso en aplicaciones a medida.

РУССКИЙ

Auki

Полностью выполненная из отборной финской ели или из канадского

хемлока без сучков, Auki являет собой гармоничное сочетание традиций финской сауны и современного дизайна.

Характеристики:

Сауна сертифицирована IMQ, она изготовлена из лучших сортов древесины и закаленного стекла 8 мм с низкой эмиссионной способностью.

Внутренние и внешние стены обшиты деревянными панелями различной ширины.

Auki легко подстраивается под имеющееся пространство, а также подлежит персонализации.

中文

Auki

完全采用芬兰珍贵的云杉木或加拿大无结铁杉木制成，Auki系列展现了北欧传统古老的桑拿浴与现代设计的完美结合。

特点:

通过IMQ认证的整体桑拿房，使用珍贵的木材及经过淬火处理的低排放钢化玻璃，厚度为8mm。

内部及外部墙体可由不同宽度的木条组成，极具特色。

Auki 适用于已有空间的需求，也可根据实际情况提供尺寸定制。

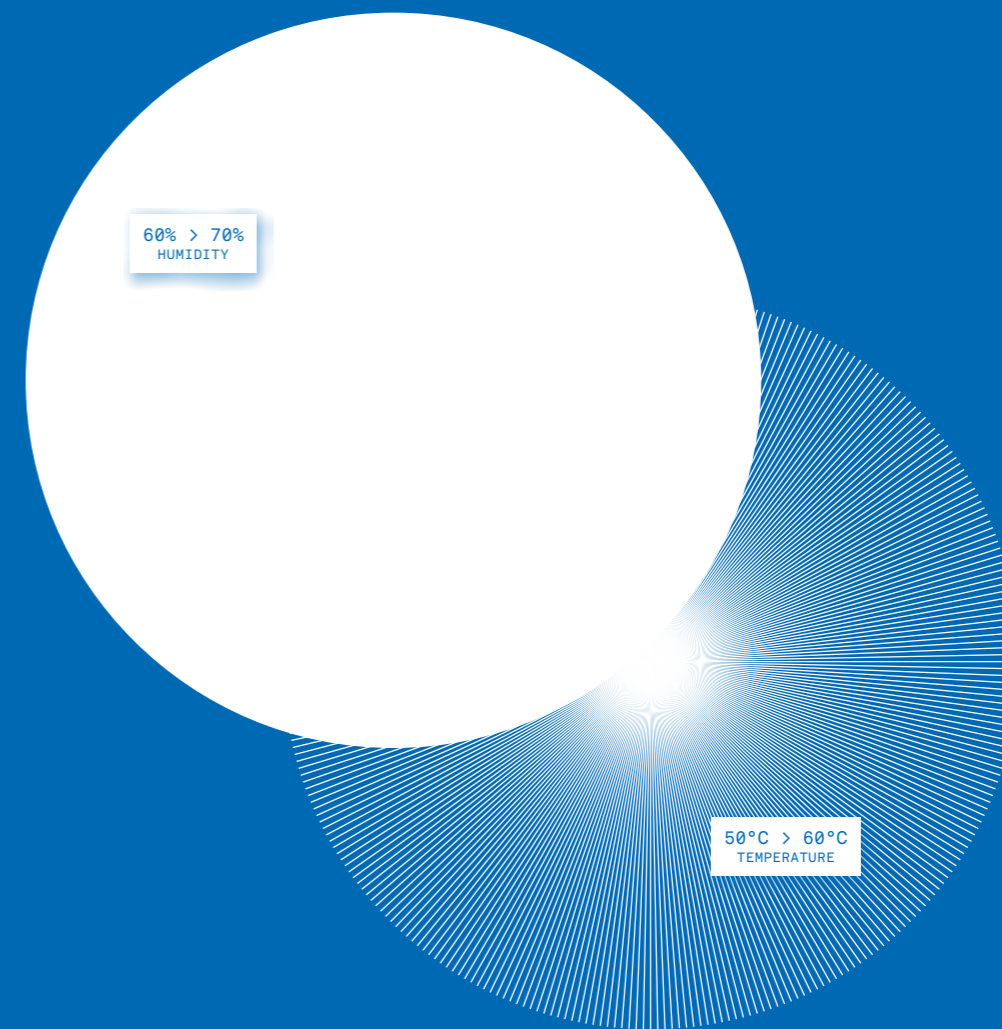

La Biosauna è una sauna con livelli di temperatura contenuti tra i 50 e i 60°C e un'umidità di circa 60-70%. Grazie al vaporizzatore integrato, impostando la temperatura preferita, la stufa Bio creerà l'equilibrio perfetto fra calore ed umidità. Il sistema combinato Effe consente la scelta tra Biosauna, un percorso a metà strada fra la sauna finlandese e la natura mediterranea del bagno di vapore, o sauna tradizionale, caratterizzata da temperature fino a 100°C con bassa umidità. Il sistema combinato può essere applicato a tutte le saune di Effe.

The Bio-sauna is a sauna whose temperature ranges from 50 to 60°C with humidity between 60-70%. The built-in vaporiser allows you to set your preferred temperature and the Bio heater creates the perfect balance between heat and humidity. The combined Effe system allows you to choose between a Bio-sauna, a halfway house between the Finnish sauna and the Mediterranean nature of the steam bath, or a traditional sauna with low humidity and a temperature of up to 100°C. This combined system can be installed in all Effe saunas.

Bio-sauna

LA SCELTA DI GENERATORI DI VAPORE EFFE

YOUR CHOICE OF EFFE STEAM GENERATORS

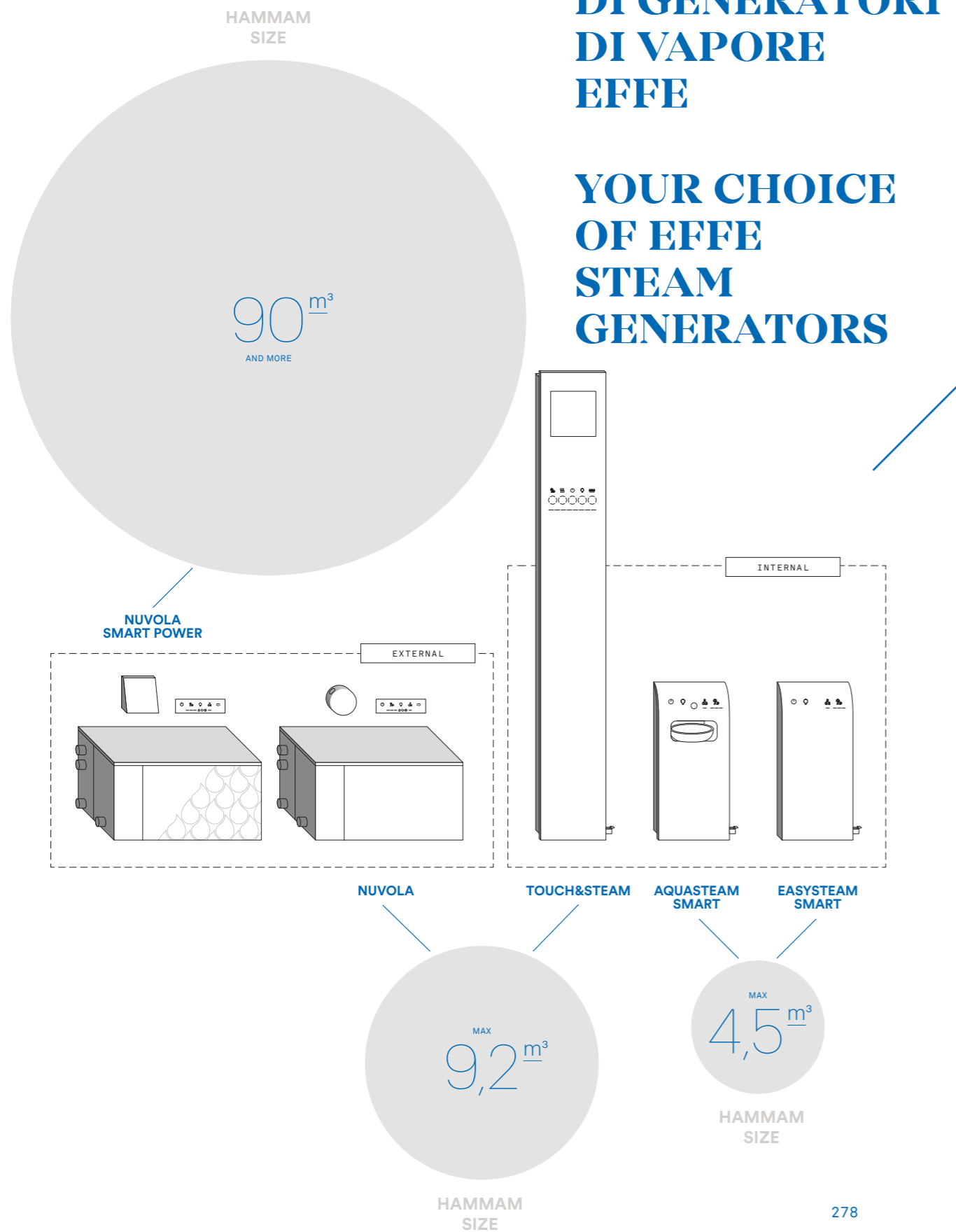

Materiali

Vetro temperato serigrafato.
Alluminio verniciato RAL 9003.

Caratteristiche

Generatore di vapore interno.
Sistema automatico di lavaggio caldaia.
Sistema di regolazione portata acqua.
Sistema automatico di scarico acqua.
Funzione Energy Saver automatica.
Pannello di controllo touch con icone retroilluminate e indicatore del livello di temperatura.
Funzione Power Steam: sistema di diffusione vapore a ventilazione forzata.
Funzione Caldo Doccia: sistema di riscaldamento a ventilazione forzata con funzione preriscaldamento.
Vano contenitori per essenze.
Illuminazione con cromoterapia a Led RGB, 5 colori fissi, 4 cicli dinamici e luce bianca.

ECC - Effe Comfort Control

Sistema che consente di gestire a distanza il bagno turco dal proprio dispositivo, tramite l'App Effe ECC. Disponibile su iOS e Android.

ESS - Effe Sound System

Dispositivo Bluetooth per l'ascolto di musica all'interno della sauna o dell'hammam.

Materials

Screen-printed tempered glass panel.
Painted aluminium RAL 9003.

Features

Built in steam generator.
Automatic boiler cleaning system.
Water flow rate control system.
Automatic water drainage system.
Automatic energy saver function.
Touch-screen control panel with backlit icons and temperature gauge.
Power Steam Function: steam diffusion and forced ventilation heating system.
Caldo Doccia Function: unit pre-heating function with forced ventilation heating system.
Containers for essential oils.
Lighting system with Led RGB chromotherapy 5 fixed colours, 4 dynamic cycles and white light.

ECC - Effe Comfort Control

System that remotely controls the steam bath from your device, using the Effe ECC app. Available on iOS and Android.

ESS - Effe Sound System

Device with Bluetooth connection for listening to music inside the sauna or hammam.

Premi Awards



Dimensioni

Dimensions
23 x 3,7 x h 165 cm

Controcassa

Counterbox
40 x 10 x h 173 cm

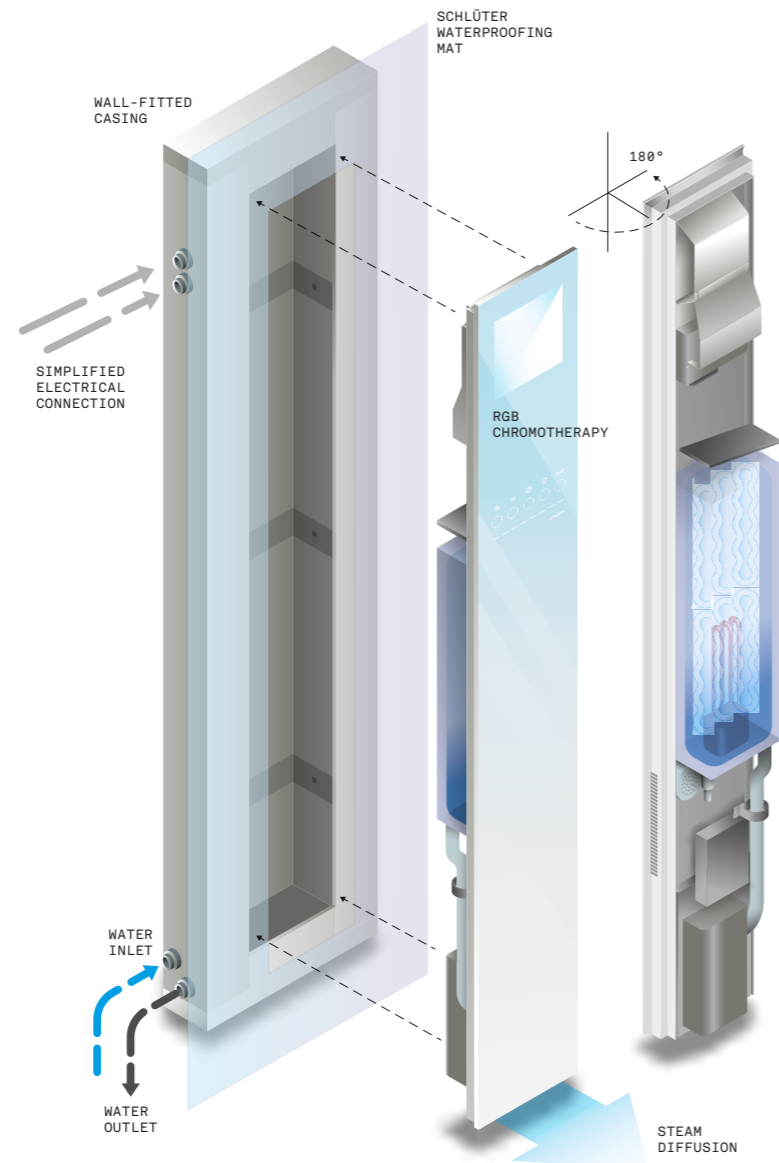

MODEL	POWER (KW)	VOLUME (M³)
30	3,0	0 - 3,5
45	4,5	3,5 - 4,5
60	6,0	4,5 - 6,2
90	9,0	6,2 - 9,2

Touch&Steam

/ steam generator /

Touch&Steam

Inseribile in ogni doccia o ambiente hammam
Touch&steam è un generatore professionale dal design elegante e leggero. Il massimo della tecnologia nella produzione di vapore.

- › Pannello di controllo touch con icone retroilluminate e indicatore del livello di temperatura.
- › Manutenzione ridotta grazie al sistema automatico di lavaggio della caldaia che minimizza l'accumulo di calcare.
- › Design elegante e compatto costituito da una lastra di vetro temperato serigrafato, spessore visibile: 3,7 cm.
- › PSF (Power Steam Function): innovativo sistema di ventilazione che minimizza la stratificazione delle temperature.

Touch&steam is a stylish, lightweight professional-standard generator that can be fitted to any shower or Hammam environment. State-of-the-art steam-generating technology.

- › Touch-screen control panel with backlit icons and temperature indicator.
- › Low maintenance thanks to the automatic boiler-cleaning system that minimises lime-scale build-up.
- › Stylish, compact design featuring a panel of silk-screen-printed toughened glass, visible thickness 3.7cm.
- › PSF (Power Steam Function): the innovative ventilation management system minimises temperature layering.



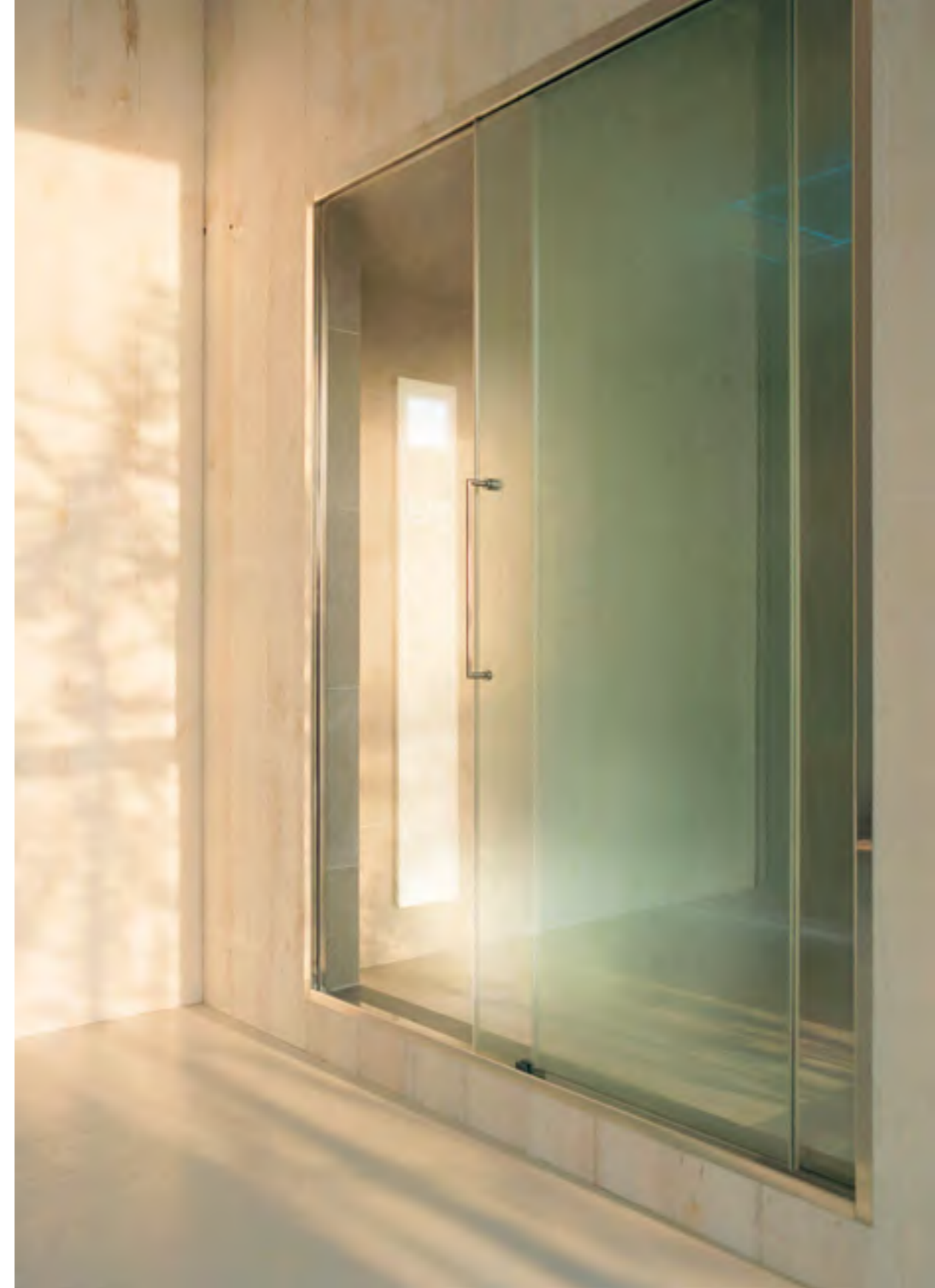



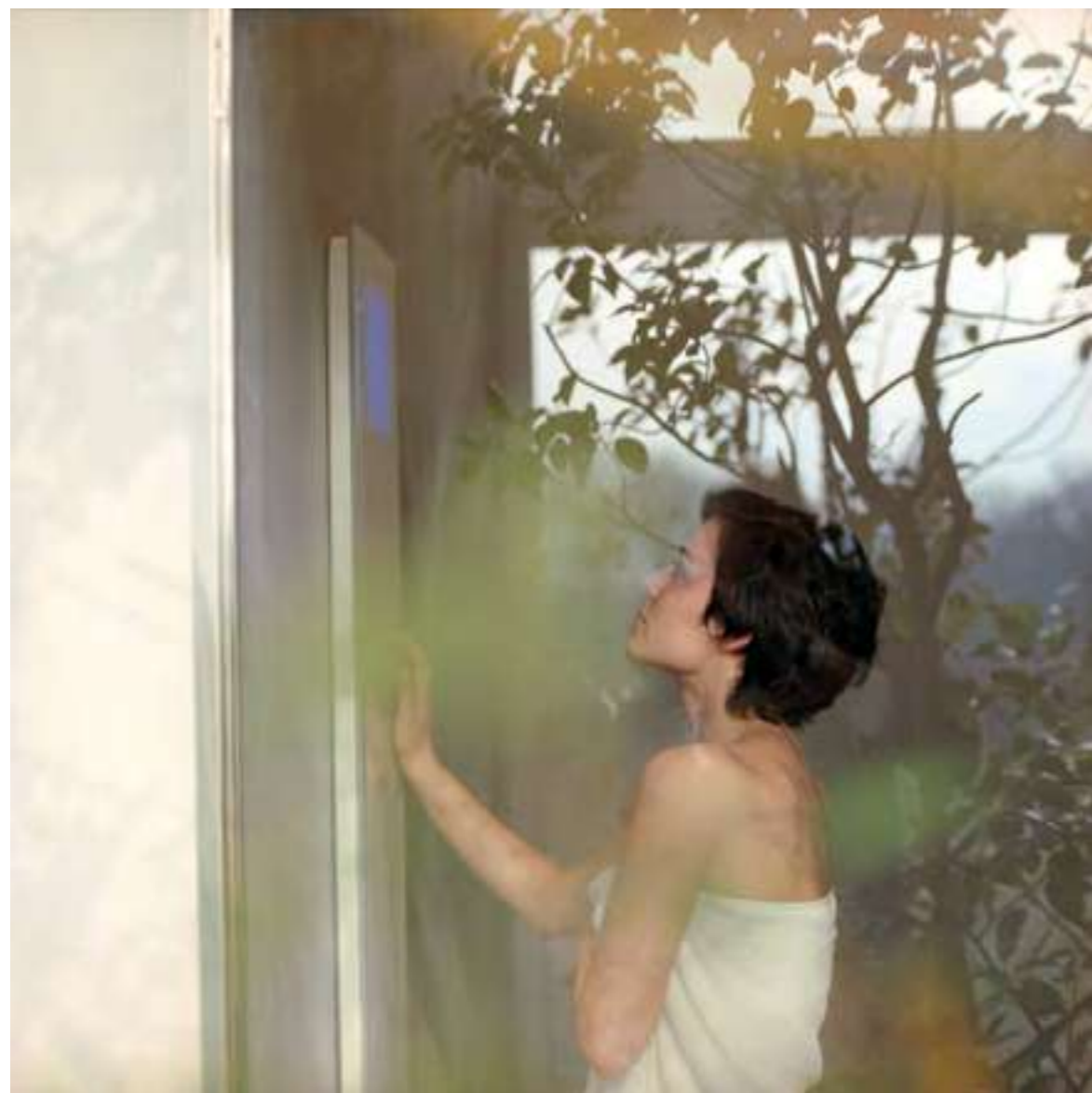

Translations

FRANÇAIS

Touch&Steam

Peut être inséré dans chaque douche ou hammam, Touch&Steam est un générateur de vapeur professionnel au design élégant et léger. Le maximum de la technologie dans la production de vapeur.

Caractéristiques :

Système de ventilation de l'air qui minimise la stratification des températures à l'intérieur de la cabine. Entretien réduit grâce au système automatique de lavage de la chaudière qui minimise l'accumulation de calcaire. Design élégant et compact composé d'un panneau vitré trempé sérigraphié, épaisseur visible : 3,7 cm. Tableau de commande tactile avec icônes rétro-illuminées et indicateur du niveau de température.

DEUTSCH

Touch&Steam

Einsetzbar in jeder Dusche oder jedem Hamam-Bereich, Touch&Steam ist ein professioneller Generator im eleganten und leichten Design. Das Maximum der Technologie für die Dampfproduktion.

Beschreibung:

Ventilationssystem, das Temperaturschichten in der Kabine minimiert. Geringer Wartungsaufwand dank des automatischen Reinigungssystems des Heizkessels, das Kalkansammlungen minimiert. Elegantes und kompaktes Design bestehend aus einer gehärteten siebbedruckten Glasscheibe, sichtbare Dicke: 3,7 cm. Touch-Bedienpaneel mit rückbeleuchteten Icons und Temperaturanzeige.

ESPAÑOL

Touch&Steam

El Touch&Steam, un generador de vapor profesional de diseño elegante y ligero, se puede acoplar a todas las duchas o ambientes hammam.

Características:

Sistema de ventilación del aire que reduce al mínimo la estratificación de las temperaturas en el interior de la cabina. Mantenimiento reducido gracias al sistema automático de lavado de la caldera que reduce al mínimo la acumulación de cal. Diseño elegante y compacto formado por una placa de vidrio templado serigrafiado, con un grosor visible de 3,7 cm. Panel de control touch con iconos retroiluminados e indicador del nivel de temperatura.

РУССКИЙ

Touch&Steam

Профессиональный парогенератор Touch&steam отличается легким и элегантным дизайном, который будет уместен и в душевой кабине, и в более просторной парной. Самая лучшая технология производства пара.

Характеристики:

Система вентиляции оптимизирует равномерное распределение температуры внутри кабины. Система автоматической очистки нагревателя позволяет избежать образования накипи и частого обслуживания устройства. Современный минималистичный дизайн из закаленного стекла с шелкографией толщиной 3,7 см. Сенсорная панель управления с символами с задней подсветкой и индикатором температуры.

中文

Touch&Steam

可安装在任何淋浴间或蒸汽室的 Touch&steam蒸汽发生器，是一款设计优雅而轻盈的专业蒸汽设备，是当今生产蒸汽的最先进技术。

特点:

空气推送系统可以保证蒸汽房内的温度平均分布。锅炉自动清洗功能可以降低维护频率，以及减少石灰石的生成与堆积。设计优雅而紧凑，仅由一块丝网钢化玻璃面板制成，可见厚度仅为3.7cm。触摸式控制面板，配置背光式图标以及温度指示器。

Materiali

Vetro curvato serigrafato.
Alluminio verniciato RAL 9003.

Caratteristiche

Generatore di vapore interno.
Sistema automatico di lavaggio caldaia.
Sistema di regolazione portata acqua.
Sistema automatico di scarico acqua.
Funzione Energy Saver automatica.
Sistema di ricircolo dell'aria in cabina con ventilatore water resistant.
Pannello di controllo touch con icone retroilluminate e indicatore del livello di temperatura.
Fonte a caduta con erogazione acqua controllata e retroilluminata.
Ciotola in resina bianca.
Contenitori per essenze.

ECC - Effe Comfort Control

Sistema che consente di gestire a distanza il bagno turco dal proprio dispositivo, tramite l'App Effe ECC. Disponibile su iOS e Android.

Materials

Curved silk-screen printed glass panel.
Painted aluminium RAL 9003.

Features

Built in steam generator.
Automatic boiler cleaning system.
Water flow rate control system.
Automatic water drainage system.
Automatic Energy Saver Function.
Cubicle air-recirculation system built into the water-resistant fan.
Touch-screen control panel with backlit icons and temperature gauge.
Waterfall spring with controlled backlit water flow.
Bowl in white resin.
Containers for essential oils.

ECC - Effe Comfort Control

System that remotely controls the steam bath from your device, using the Effe app. Available on iOS and Android.

Dimensioni

Dimensions
25 x 3,7 x h 57 cm

Controcassa

Counterbox
42 x 11 x h 64 cm

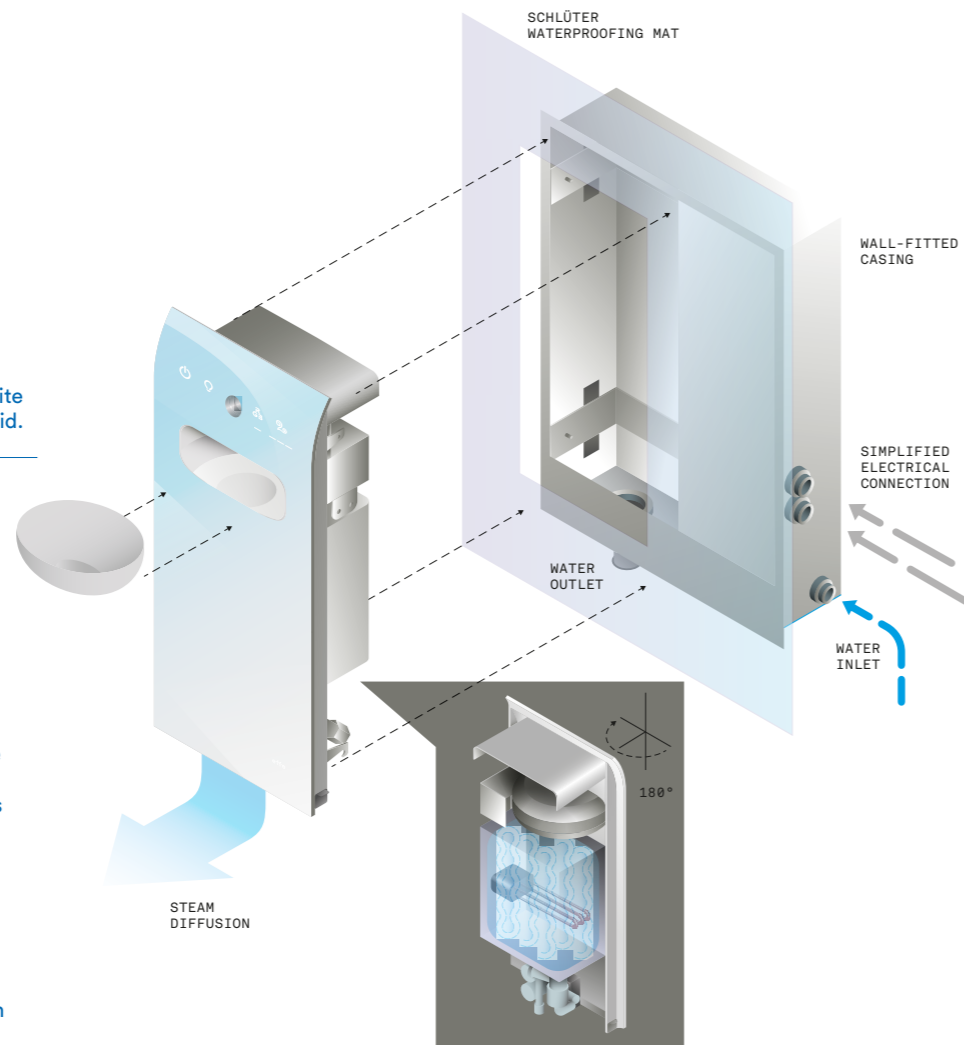

MODEL	POWER (KW)	VOLUME (M³)
30	3,0	0 - 3,5
45	4,5	3,5 - 4,5

Aquasteam Smart

Una lastra di vetro curvato con comandi digitali, una fonte e una ciotola rendono Aquasteam Smart un generatore di vapore intuitivo nell'uso e perfettamente abbinabile a qualsiasi rivestimento.

- › Tecnologia Effe per la generazione del vapore: igiene, controllo del calcare e massima qualità del vapore.
- › Manutenzione ridotta e lunga durata grazie al sistema automatico di lavaggio della caldaia.
- › Design molto compatto costituito da una lastra di vetro curvato serigrafato, spessore visibile: 3,7 cm.
- › Predisposizione per collegamento a lampada con luce bianca o cromoterapia.
- › Pannello di controllo touch con icone retroilluminate e indicatore del livello di temperatura.

A curved glass panel with digital controls, a spring and a bowl make Aquasteam Smart an intuitive steam generator to use that blends perfectly with any décor.

- › Effe steam generation technology gives you maximum control over hygiene, lime-scale build-up and steam quality.
- › Low maintenance and a long life thanks to the automatic boiler-cleaning system.
- › Extremely compact design featuring a curved panel of silk-screen-printed glass, visible thickness 3.7cm.
- › Set up for connection to a white or chromotherapy light fitting.
- › Touch-screen control panel with backlit icons and temperature indicator.







Aquasteam Smart is equipped with a cool water spring operated by a practical touch-screen control. The holder for essential oils at the bottom allows you to recreate your favourite aroma therapy experience.



Translations

FRANÇAIS

Aquasteam Smart

Un panneau vitré incurvé équipé de commandes tactiles, une fontaine et un bol font d'Aquasteam Smart un générateur de vapeur à l'usage intuitif que l'on peut parfaitement combiner avec tout type de revêtement.

Caractéristiques :

Technologie Effe pour la production de vapeur : hygiène, contrôle du calcaire et qualité maximale de la vapeur.
Entretien réduit et durée accrue grâce au système automatique de lavage de la chaudière.
Design très compact composé d'un panneau vitré incurvé sérigraphié, épaisseur visible : 3,7 cm.
Tableau de commande tactile avec icônes rétro-illuminées et indicateur du niveau de température.
Pré-installation pour raccordement de la lampe pour chromothérapie.

DEUTSCH

Aquasteam Smart

Eine kurvige Glasscheibe mit digitalen Bedienelementen, die Quelle und eine Schale machen aus Aquasteam Smart einen anwendungsfreundlichen Dampfgenerator, der perfekt zu jeder Verkleidung passt.

Beschreibung:

Effe-Technologie für die Dampferzeugung: Hygiene, Kalkkontrolle und maximale Dampfqualität.
Geringer Wartungsaufwand und lange Lebensdauer dank des automatischen Reinigungssystems des Heizkessels.
Sehr kompaktes Design bestehend aus einer kurvigen siebbedruckten Glasscheibe, sichtbare Dicke: 3,7 cm.
Touch-Bedienpaneel mit rückbeleuchteten Icons und Temperaturanzeige.
Vorrüstung für den Anschluss an eine Farblichttherapie-Lampe.

ESPAÑOL

Aquasteam Smart

Una placa de vidrio curvada con controles digitales, una fuente y un cuenco hacen de Aquasteam un generador de vapor intuitivo en el uso y que se puede combinar perfectamente con cualquier revestimiento.

Características:

Tecnología Effe para la generación del vapor: higiene, control de la cal y máxima calidad del vapor.
Mantenimiento reducido y larga duración gracias al sistema automático de lavado de la caldera.
Diseño muy compacto formado por una placa de vidrio curvado serigrafiado con un grosor visible de 3,7 cm.
Panel de control touch con iconos retroiluminados e indicador del nivel de temperatura.
Predisposición para conexión a lámpara para cromoterapia.

РУССКИЙ

Aquasteam Smart

Парогенератор Aquasteam Smart представляет собой изогнутую стеклянную панель с интуитивным цифровым управлением, умывальником и чашей. Aquasteam отлично гармонирует с любым стилем душевой кабины.

Характеристики:

Технология парогенерации от Effe: защита от накипи и максимально качественный пар.
Благодаря функции автоматической очистки нагревателя парогенератор работает дольше и не требует частого обслуживания.
Современный минималистичный дизайн из изогнутого стекла с шелкографией толщиной 3,7 см.
Сенсорная панель управления с символами с задней подсветкой и индикатором температуры.
Возможность подключения светильника с функцией хромотерапии.

中文

Aquasteam Smart

一块弧形折弯的玻璃触控面板，水流及水钵的配置使得Aquasteam Smart系列蒸汽发生器更加实用且操作便捷，可与任意外饰面完美搭配。

特点:

Effe技术研发的蒸汽发生器：严格控制蒸汽的质量、浓度及清洁度。
锅炉自动清洗功能可以降低维护频率并延长使用寿命。
设计优雅而紧凑，仅由一块丝网钢化玻璃面板制成，可见厚度仅为3.7cm。
触摸式控制面板，配置背光式图标以及温度指示器。
预留彩色光谱疗法系统选配连接接口。

Materiali

Vetro curvato serigrafato.
Alluminio verniciato RAL 9003.

Caratteristiche

Generatore di vapore interno.
Sistema automatico di lavaggio caldaia.
Sistema di regolazione portata acqua.
Sistema automatico di scarico acqua.
Funzione Energy Saver automatica.
Sistema di ricircolo dell'aria in cabina con ventilatore water resistant.
Pannello di controllo touch con icone retroilluminate e indicatore del livello di temperatura.
Contenitori per essenze.

ECC - Effe Comfort Control

Sistema che consente di gestire a distanza il bagno turco dal proprio dispositivo, tramite l'App Effe ECC. Disponibile su iOS e Android.

Materials

Curved silk-screen printed glass panel.
Painted aluminium RAL 9003.

Features

Built in steam generator.
Automatic boiler cleaning system.
Water flow rate control system.
Automatic water drainage system.
Automatic Energy Saver Function.
Cubicle air-recirculation system built into the water-resistant fan.
Touch-screen control panel with backlit icons and temperature gauge.
Containers for essential oils.

ECC - Effe Comfort Control

System that remotely controls the steam bath from your device, using the Effe ECC app. Available on iOS and Android.

Dimensioni

Dimensions
25 x 3,7 x h 57 cm

Controcassa

Counterbox
42 x 11 x h 64 cm

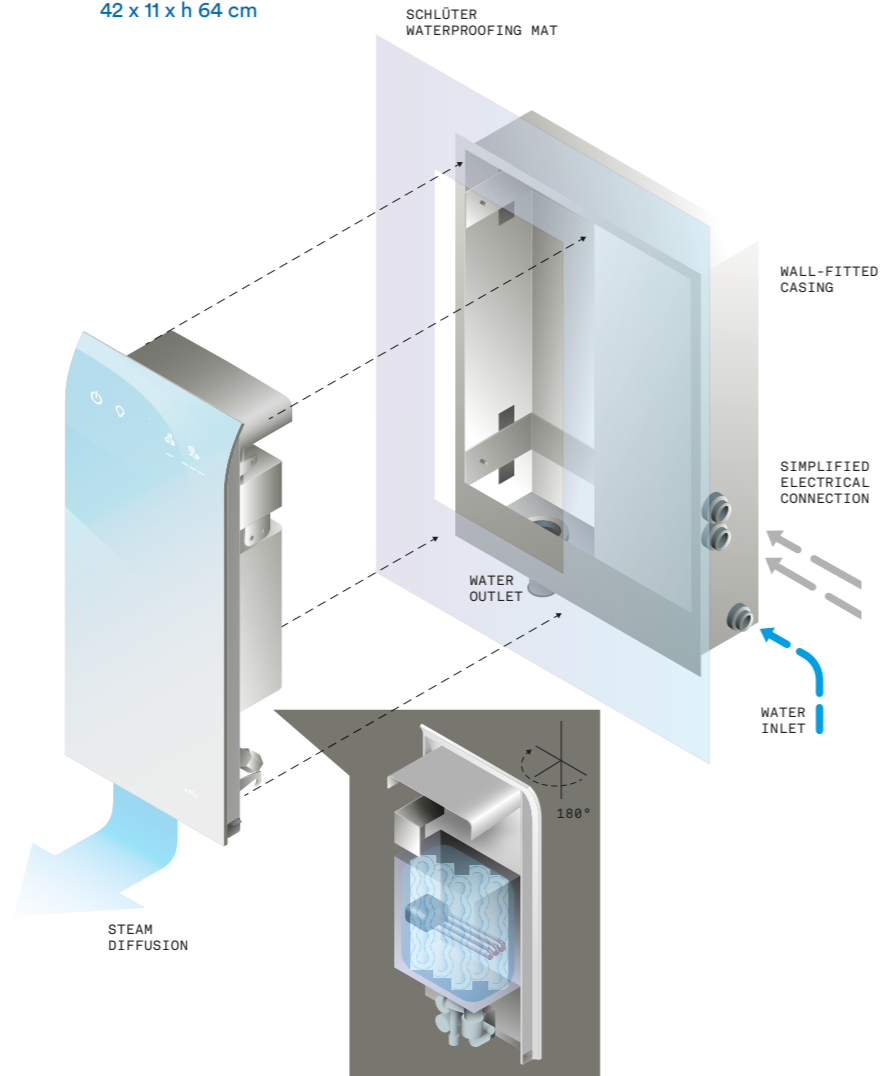

MODEL	POWER (KW)	VOLUME (M ³)
30	3,0	0 - 3,5
45	4,5	3,5 - 4,5

Easystem Smart

Generatore di vapore elegante e compatto, Easystem Smart abbina la semplicità di installazione, elevata tecnologia e semplicità di utilizzo.

- › Tecnologia Effe per la generazione del vapore: igiene, controllo del calcare e massima qualità del vapore.
- › Manutenzione ridotta e lunga durata grazie al sistema automatico di lavaggio della caldaia.
- › Design molto compatto costituito da una lastra di vetro curvato serigrafato, spessore visibile: 3,7 cm.
- › Predisposizione per collegamento a lampada con luce bianca o cromoterapia.
- › Pannello di controllo touch con icone retroilluminate e indicatore del livello di temperatura.

A stylish, compact steam generator, Easystem Smart is easy to install, high-tech and user-friendly.

- › Effe steam generation technology gives you maximum control over hygiene, lime-scale build-up and steam quality.
- › Low maintenance and a long life thanks to the automatic boiler-cleaning system.
- › Extremely compact design featuring a curved panel of silk-screen-printed glass, visible thickness 3.7cm.
- › Set up for connection to a white or chromotherapy light fitting.
- › Touch-screen control panel with backlit icons and temperature indicator.







Easystem Smart has a container for essential oils at the side, for an inebriant aroma-therapy experience.

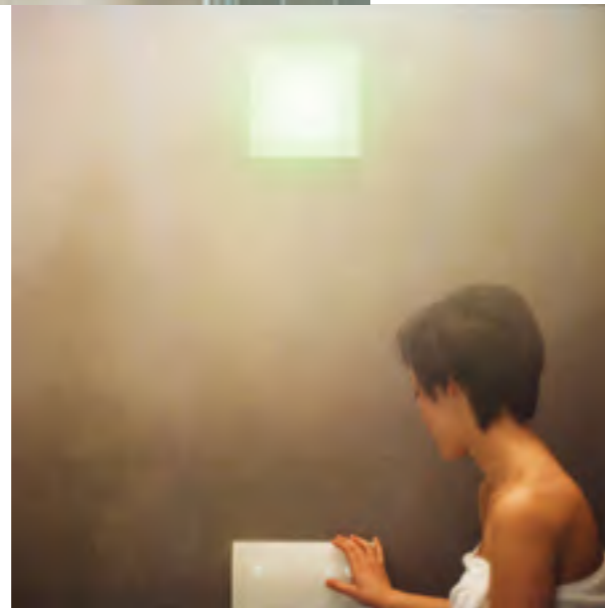

Touch-screen control panels with backlit icons and temperature indicator (optional).





Translations

FRANÇAIS

Easystem Smart

Générateur de vapeur élégant et compact, Easystem Smart conjugue la simplicité d'installation, la technologie élevée et la simplicité d'utilisation.

Caractéristiques :

Technologie Effe pour la production de vapeur : hygiène, contrôle du calcaire et qualité maximale de la vapeur.
Entretien réduit et durée accrue grâce au système automatique de lavage de la chaudière.
Design très compact composé d'un panneau vitré incurvé sérigraphié, épaisseur visible : 3,7 cm.
Tableau de commande tactile avec icônes rétro-illuminées et indicateur du niveau de température.
Pré-installation pour raccordement de la lampe pour chromothérapie.

DEUTSCH

Easystem Smart

Eleganter und kompakter Dampfgenerator, Easystem Smart vereint in sich eine einfache Installation, hochwertige Technologie und eine einfache Benutzung.

Beschreibung:

Effe-Technologie für die Dampferzeugung: Hygiene, Kalkkontrolle und maximale Dampfqualität.
Geringer Wartungsaufwand und lange Lebensdauer dank des automatischen Reinigungssystems des Heizkessels.
Sehr kompaktes Design bestehend aus einer kurvigen siebbedruckten Glasscheibe, sichtbare Dicke: 3,7 cm.
Touch-Bedienpaneel mit rückbeleuchteten Icons und Temperaturanzeige.
Vorrüstung für den Anschluss an eine Farblichttherapie-Lampe.

ESPAÑOL

Easystem Smart

Generador de vapor elegante y compacto, Easystem Smart combina sencillez de instalación, elevada tecnología y sencillez de uso.

Características:

Tecnología Effe para la generación del vapor: higiene, control de la cal y máxima calidad del vapor.
Mantenimiento reducido y larga duración gracias al sistema automático de lavado de la caldera.
Diseño muy compacto formado por una placa de vidrio curvado serigrafiado, con un grosor visible de 3,7 cm.
Panel de control touch con iconos retroiluminados e indicador del nivel de temperatura.
Predisposición para conexión a lámpara para cromoterapia.

РУССКИЙ

Easystem Smart

Компактный и элегантный парогенератор Easystem Smart сочетает простоту установки, высокотехнологичность и легкость эксплуатации.

Характеристики:

Технология парогенерации от Effe: защита от накипи и максимальное качество пара.
Благодаря функции автоматической очистки нагревателя парогенератор работает дольше и не требует частого обслуживания.
Современный минималистичный дизайн из изогнутого стекла с шелкографией толщиной 3,7 см.
Сенсорная панель управления с символами с задней подсветкой и индикатором температуры.
Возможность подключения светильника с функцией хромотерапии.

中文

Easystem Smart

一款设计优雅而结构紧凑的蒸汽发生器，Easystem Smart系列安装简单，技术先进，使用方便。

特点:

Effe技术研发的蒸汽发生器：严格控制蒸汽的质量、浓度及清洁度。
锅炉自动清洗功能可以降低维护频率并延长使用寿命。
设计优雅而紧凑，仅由一块丝网钢化玻璃面板制成，可见厚度仅为3.7cm。
触摸式控制面板，配置背光式图标以及温度指示器。
预留彩色光谱疗法系统选配接口。

Caratteristiche generatore di vapore

- RWF Regulating Water Flow: autoregolazione alla pressione dell'impianto idrico.
- SWF Smart Water Filling: gestione ottimizzata di riempimento caldaia.
- SBC Smart Boiler Cleaning: diluizioni e risciacqui intermedi sul reale fabbisogno.
- SEC Smart Energy Control: distribuzione uniforme nel tempo, dei cicli di accensione e spegnimento delle termoresistenze.
- ODS Open Door Sensor: sensore porta aperta.
- Pannello di controllo touch con icone retroilluminate e indicatore del livello di temperatura.

Caratteristiche diffusore di vapore

- Alette orientabili per direzionare il vapore.
- Sistema di ricircolo dell'aria in cabina con ventilatore water resistant.
- Contenitore per essenze.
- Led luminoso all'uscita del vapore.
- Sonda di temperatura aggiuntiva.

ECC - Effe Comfort Control

- Sistema che consente di gestire a distanza il bagno turco dal proprio dispositivo, tramite l'App Effe ECC. Disponibile su iOS e Android.

Steam generator features

- RWF Regulating water flow: can work on a wide range of water systems with different pressures.
- SWF Smart Water Filling: optimised management of boiler filling.
- SBC Smart Boiler Cleaning: dilution and intermediate rinsing processes not time controlled but based on real need.
- SEC Smart Energy Control: evenly spaced on/off periods for the heating elements.
- ODS Open Door Sensor.
- Touch-screen control panel with backlit icons and temperature gauge.

Steam diffuser features

- Adjustable flaps to control the outgoing steam direction.
- Cubicle air-recirculation system built into the water-resistant fan.
- Essential oils container.
- Steam output Led light.
- Additional temperature probe inside the diffuser.

ECC - Effe Comfort Control

- System that remotely controls the steam bath from your device, using the Effe ECC app. Available on iOS and Android.

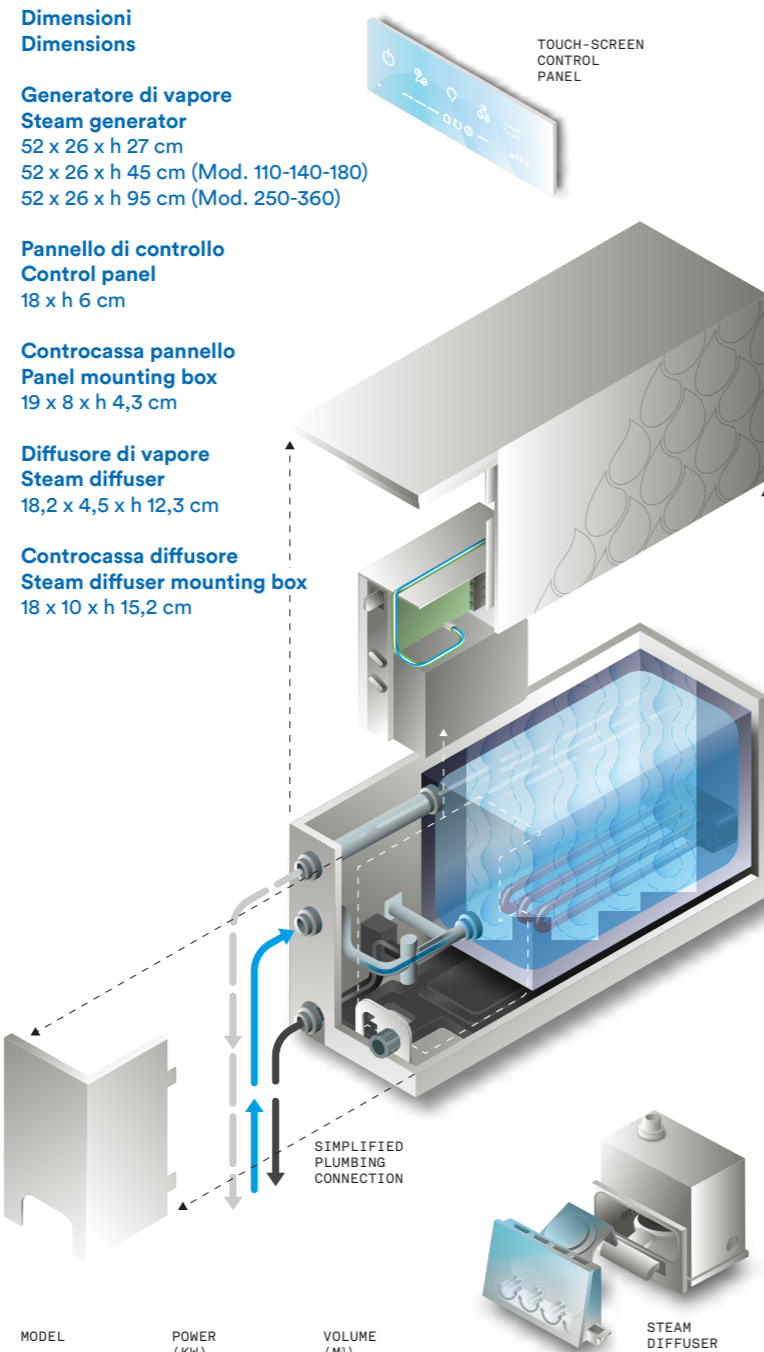

MODEL	POWER (KW)	VOLUME (M ³)
25	2,5	0 - 2,5
30	3,0	2,5 - 3,5
45	4,5	3,5 - 4,5
55	5,5	4,5 - 5,5
70	7,0	5,5 - 7,2
90	9,0	7,2 - 9,2
110	11,0	9,2 - 12,0
140	14,0	12,0 - 15,0
180	18,0	15,0 - 25,0
250	25,0	25,0 - 35,0
360	36,0	35,0 - 50,0

Nuvola Smart Power

Generatore di vapore ad alta potenza, da collocare all'esterno dello spazio hammam: la più sofisticata tecnologia esistente e la pulizia formale fanno Nuvola Smart Power un prodotto senza rivali.

- › Generatore di vapore professionale esterno, adatto per ampie cubature.
- › Prolungato funzionamento senza bisogno di manutenzione.
- › Nuvola Smart Power è adatto per applicazioni a scomparsa e si integra quindi facilmente con qualsiasi soluzione d'arredo.
- › Controllo automatico delle termoresistenze per una distribuzione di vapore uniforme nel tempo.
- › PSF (Power Steam Function): innovativo sistema di ventilazione che minimizza la stratificazione delle temperature.

A high-power steam generator, to be fitted outside the Hammam space. The most sophisticated technology in existence and its clean lines make Nuvola Smart Power an unrivalled product.

- › External professional-standard steam generator suitable for large spaces.
- › Tested for long maintenance-free operation.
- › Nuvola Smart Power has been developed for hidden installation, to blend perfectly with any interior design solution.
- › Automatic heating element control for even steam distribution over time.
- › PSF (Power Steam Function): the innovative ventilation management system minimises temperature layering.





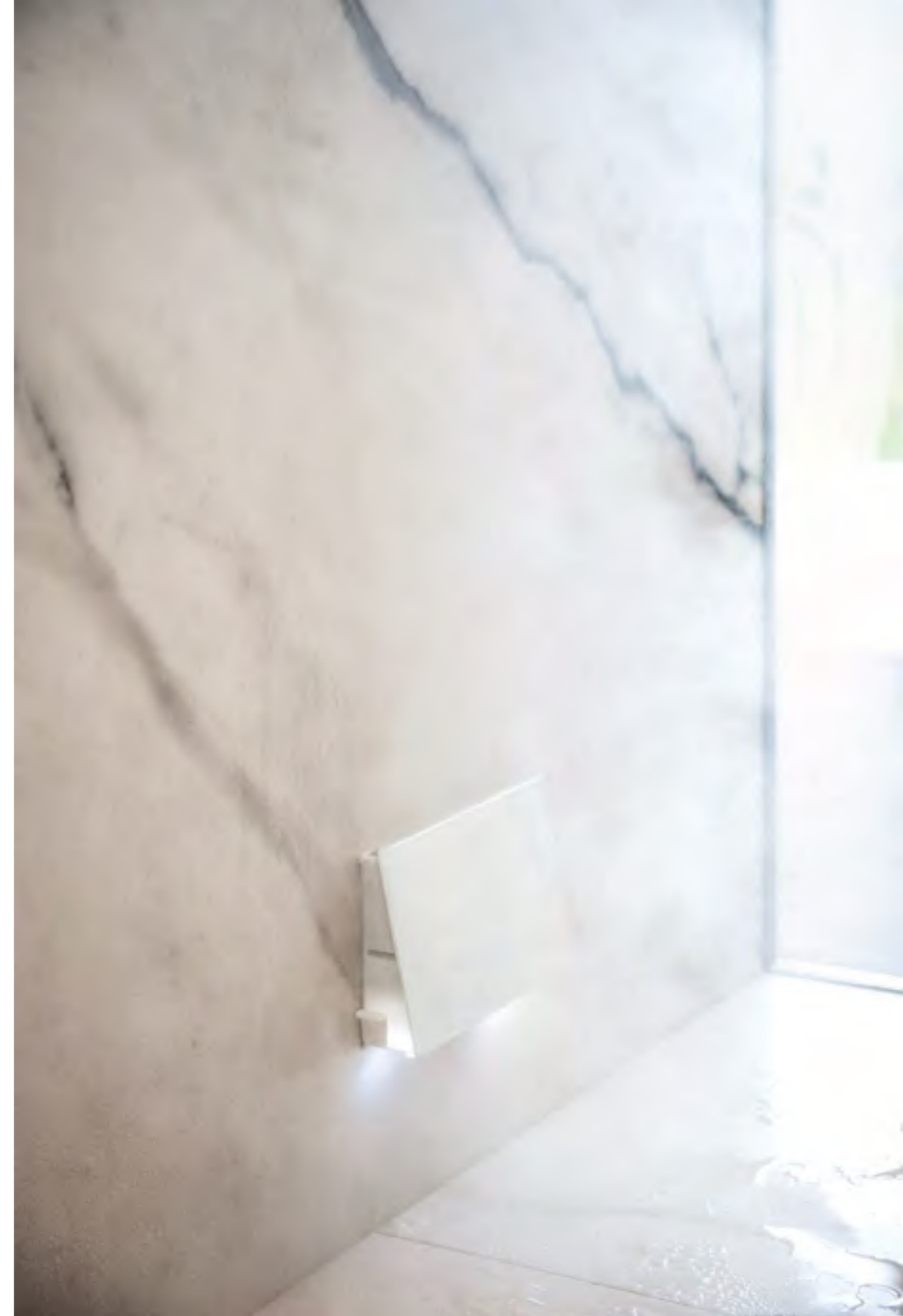



Translations

FRANÇAIS

Nuvola Smart Power

Générateur de vapeur à haute puissance, à placer à l'extérieur de l'espace hammam : la technologie la plus sophistiquée existante et la netteté formelle font de Nuvola Smart Power un produit exceptionnel.

Caractéristiques :

Générateur de vapeur professionnel externe, indiqué pour d'amples cubages.

3 000 heures de fonctionnement garanties sans besoin d'entretien

Fonction ODS (Open Door Sensor) : le générateur bloque la production de vapeur s'il relève que la porte est ouverte.

Contrôle automatique des thermorésistances pour une distribution de vapeur uniforme dans le temps.

Nuvola Smart Power est indiqué pour des solutions à encastrer et permet l'application dans des espaces réalisés sur mesure.

ESPAÑOL

Nuvola Smart Power

Generador de vapor de potencia elevada, a colocar en el exterior del espacio hammam: la tecnología existente más sofisticada y la limpieza formal convierten Nuvola Smart Power en un producto sin igual.

Características:

Generador de vapor profesional externo, adecuado para amplios espacios.

3000 horas garantizadas de funcionamiento sin necesidad de mantenimiento.

Función ODS (Open Door Sensor): el generador bloquea la producción de vapor si detecta que la puerta está abierta.

Control automático de las termorresistencias para una distribución de vapor uniforme en el tiempo.

Nuvola Smart Power es adecuado para soluciones empotrables y por tanto permite la aplicación en espacios realizados a medida.

中文

Nuvola Smart Power

高功率蒸汽发生器，需放置于土耳其浴室外部：成熟的先进技术及自动清洁功能，使得Nuvola Smart Power系列蒸汽发生器在同类产品中占据遥遥领先的地位。

特点:

适用于大范围空间的专业外置蒸汽发生器。

保证3000小时运行无需进行产品维护。

ODS开门感应功能：如果检测到蒸汽门处于打开状态，蒸汽发生器将会自动停止产生蒸汽。

自动热阻控制功能，可保证长时间使用过程中蒸汽的均匀分布。

Nuvola Smart Power 系统也适用于在墙体预埋起来，因此可以按照实际空间大小提供定制化解决方案。

DEUTSCH

Nuvola Smart Power

Hochleistungsdampfgenerator, der außerhalb des Hamams montiert wird: modernste Technologie und klare Linien machen aus Nuvola Smart Power ein konkurrenzloses Produkt.

Beschreibung:

Professioneller außenseitiger Dampfgenerator für große Volumen. Garantierte 3000 Betriebsstunden ohne Wartungsbedarf.

Funktion ODS (Open Door Sensor): bei offenstehender Tür sperrt der Generator die Dampferzeugung.

Automatische Ansteuerung der Heizwiderstände für eine dauerhaft gleichmäßige Dampfverteilung.

Nuvola Smart Power eignet sich für Einbaulösungen und kann daher in nach Maß gefertigten Räumen eingesetzt werden.

РУССКИЙ

Nuvola Smart Power

Парогенератор, которому нет равных. Предназначенный для размещения вне кабины хаммама, парогенератор Nuvola Smart Power – это самая мощная и изощренная на сегодняшний день технология парогенерации в элегантном и лаконичном облачении.

Характеристики:

Профессиональный парогенератор для установки за пределами хаммама, пригодный для просторных помещений.

Гарантия 3000 часов работы без техобслуживания.

Функция ODS (Open Door Sensor): парогенератор останавливает выработку пара при открытой двери.

Автоматический контроль ТЭНов для равномерного распределения пара во времени. Nuvola Smart Power идеально подходит для встроенных решений и для разработки индивидуальных проектов.

Caratteristiche generatore di vapore

RWF Regulating Water Flow: autoregolazione alla pressione dell'impianto idrico.
SWF Smart Water Filling: gestione ottimizzata di riempimento caldaia.
SBC Smart Boiler Cleaning: diluizioni e risciacqui intermedi sul reale fabbisogno.
Pannello di controllo touch con icone retroilluminate e indicatore del livello di temperatura.

Caratteristiche diffusore di vapore

Contenitore per essenze.

Steam generator features

RWF Regulating water flow: can work on a wide range of water systems with different pressures.
SWF Smart Water Filling: optimised management of boiler filling.
SBC Smart Boiler Cleaning: dilution and intermediate rinsing processes not time controlled but based on real need.
Panel with backlit icons and temperature gauge.

Steam diffuser features

Essential oils container.

Dimensioni Dimensions

**Generatore di vapore
Steam generator**
52 x 26 x h 27 cm

**Pannello di controllo
Control panel**
16,5 x h 5 cm

**Controcassa pannello
Panel mounting box**
16 x 7 x h 4,5 cm

**Diffusore di vapore
Steam diffuser**
Ø 7 cm - h 3,5 cm

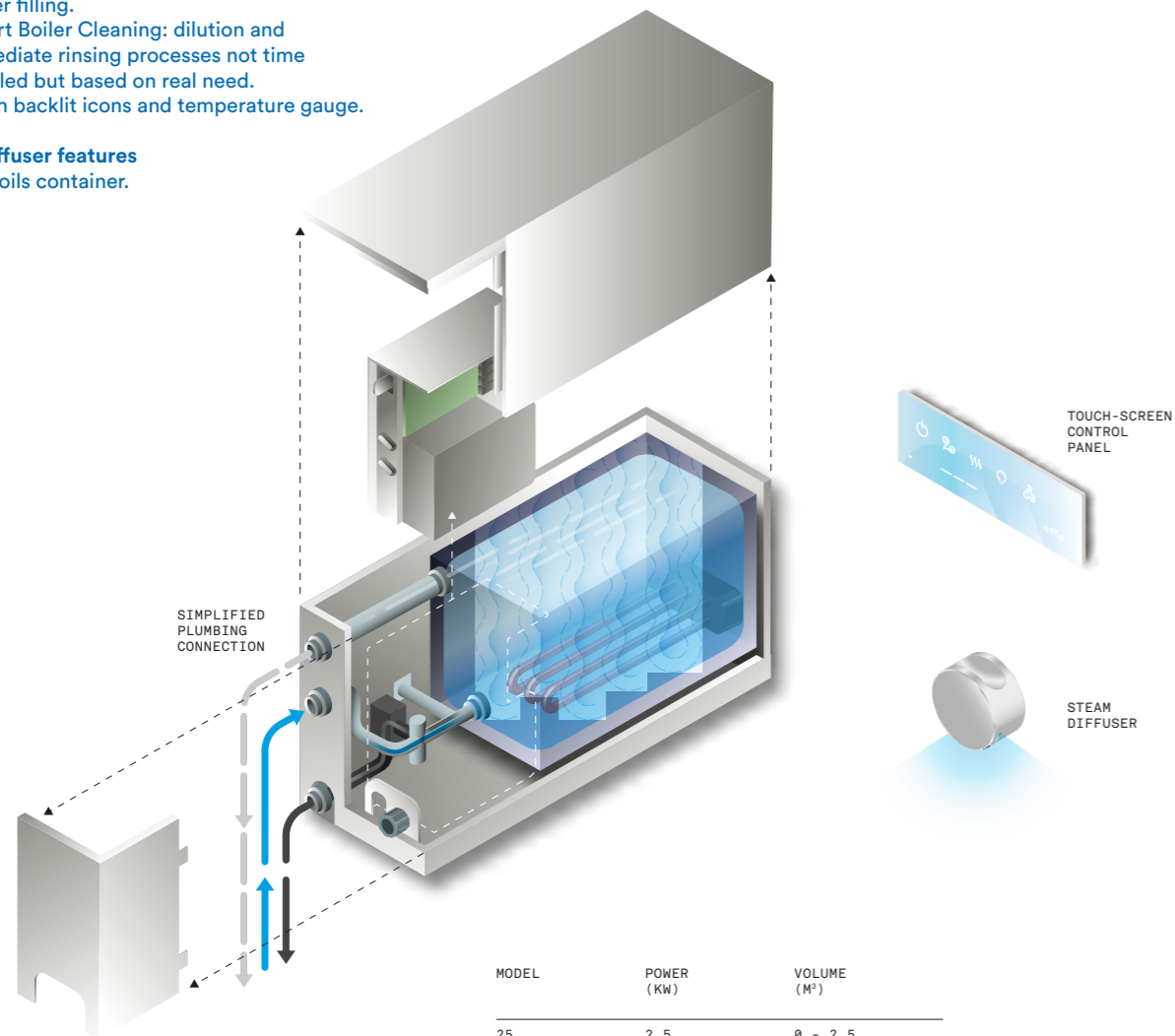

MODEL	POWER (KW)	VOLUME (M ³)
25	2,5	0 - 2,5
30	3,0	2,5 - 3,5
45	4,5	3,5 - 4,5
55	5,5	4,5 - 5,5
70	7,0	5,5 - 7,2
90	9,0	7,2 - 9,2

Nuvola

Nuvola è un generatore di vapore esterno, adatto per applicazioni a scomparsa: si integra quindi facilmente con qualsiasi soluzione d'arredo. Semplicità e affidabilità al servizio del tuo benessere.

- › Generatore di vapore professionale esterno, per cubature fino a 9,2 m³.
- › Controllo automatico delle termoresistenze per una distribuzione di vapore uniforme nel tempo.
- › La tecnologia di controllo del vapore assicura igiene e purificazione dal calcare.

Nuvola is an external steam generator which has been designed for concealed installations and therefore blends in perfectly with any interior design. Simplicity and reliability for your wellbeing.

- › Professional external steam generator, for volumes up to 9.2 m³.
- › Automatic heating element control for even steam distribution over time.
- › The steam-control technology ensures excellent hygiene and no lime-scale build-up.



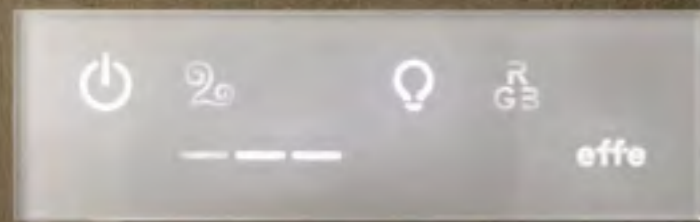

Translations

FRANÇAIS

Nuvola

Nuvola est un générateur de vapeur externe, adapté pour des applications escamotables et s'intègre donc facilement à toutes les solutions d'ameublement. Simplicité et fiabilité au service de votre bien-être.

Caractéristiques :

Générateur de vapeur professionnel externe, pour des cubages jusqu'à 9,2 m³.

Contrôle automatique des thermorésistances pour une distribution de vapeur uniforme dans le temps.

La technologie de contrôle de la vapeur garantit hygiène et purification du calcaire.

ESPAÑOL

Nuvola

Nuvola es un generador de vapor externo, adecuado para aplicaciones ocultas y se integra por tanto fácilmente con cualquier solución de mobiliario. Sencillez y fiabilidad al servicio de tu bienestar.

Características:

Generador de vapor profesional externo, adecuado para espacios de hasta 9,2 m³.

Control automático de las termorresistencias para una distribución de vapor uniforme en el tiempo.

La tecnología de control del vapor asegura higiene y depuración de la cal.

中文

Nuvola

Nuvola 是一款外部蒸汽发生器，针对隐藏式安装进行了特别设计，因此可以与室内环境完美融合。设计简约、品质可靠，有助身心健康。

特点:

专业外部蒸汽发生器，适用于体积不超过9.2立方米的浴室。

自动热阻控制功能，可保证长时间使用过程中蒸汽的均匀分布。

蒸汽控制技术确保设备卫生，而且不会积聚水垢。

DEUTSCH

Nuvola

Nuvola ist ein außenseitiger Dampfgenerator für verdeckte Anwendungen und fügt sich daher leicht in jede Einrichtungsgestaltung ein. Einfachheit und Zuverlässigkeit im Dienst Ihres Wohlbefindens.

Beschreibung:

Professioneller außenseitiger Dampfgenerator für Volumen bis zu 9,2 m³.

Automatische Ansteuerung der Heizwiderstände für eine dauerhaft gleichmäßige Dampfverteilung.

Die Technologie für die Dampfsteuerung garantiert Hygiene und Kalkfreiheit.

РУССКИЙ

Nuvola

Nuvola – это парогенератор внешней установки, который идеально подходит для скрытого монтажа, благодаря чему легко интегрируется в любой интерьер. Простота и надежность для Вашего спа-отдыха.

Характеристики:

Профессиональный парогенератор внешней установки для помещений объемом до 9,2 м³.

Автоматический контроль ТЭНов для равномерного распределения пара во времени.

Технология контроля пара обеспечивает гигиену и очистку от накипи.

Finiture

Acciaio inossidabile spazzolato.

Soffione

Installazione a soffitto: incasso, semi-incasso, esterno.

Portata minima di alimentazione 12 l/min.
Parte da incasso integrata.

Funzioni

Pioggia con 170 ugelli anticalcare al centro.
Getto tonico con 25 ugelli anticalcare.
Valvola di non ritorno.
Luce bianca.
Cromoterapia a led RGB con 4 colori.
4 cicli dinamici : Alba, Tramonto, Mare, Bosco.

Finishes

Brushed Stainless Steel.

Shower head

Ceiling installation: built-in, semi built-in, external.
Minimum flow rate 12 l/min.
Built-in part included in shower head.

Functions

Rain with 170 anti-limescale central nozzles.
Toning jet with 25 anti-limescale nozzles.
Non-return valve.
White light.
RGB LED colour therapy with 4 colours.
4 dynamic cycles: Dawn, Sunset, Sea, Forest.

Dimensioni
Dimensions

Soffione multifunzione
Multi-function shower head
45 x 30 cm

Cornice
Frame
50 x 35 cm

Pannello di controllo
Control panel
30 x h 6 cm

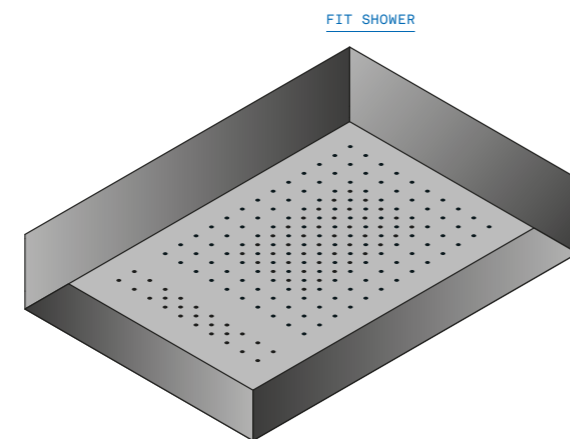
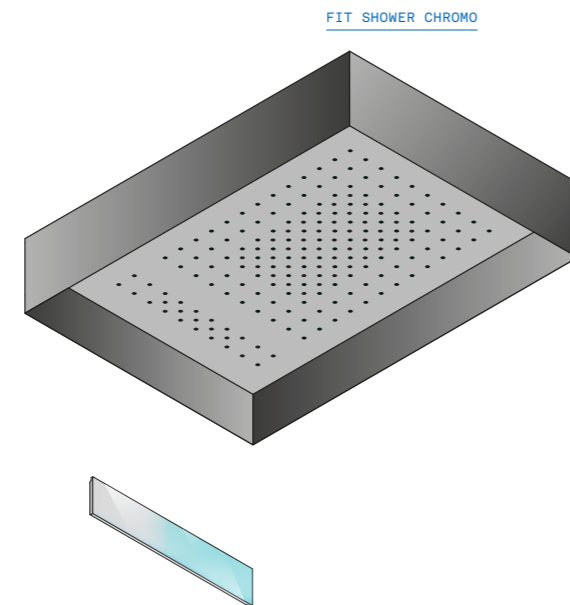

Fit Shower Chromo

Doccia multifunzionale e multisensoriale per il vostro spazio benessere. Completamente realizzata in acciaio inossidabile è dotata di cromoterapia e fornita con un pannello touch retroilluminato per la gestione delle funzioni.

- › Fit Shower può essere abbinato a qualsiasi generatore di vapore Effe.

- › Installazione a soffitto: incasso, semi-incasso, esterno.

- › Doccia con due differenti getti d'acqua: getto d'acqua e getto tonico.

Multi-function and multi-sensory shower for your spa.

Made entirely in stainless steel, it comes with colour therapy and a back-lit touch panel to control functions.

- › Fit Shower can be used with any Effe steam generator.

- › Ceiling installation: built-in, semi built-in, external.

- › Shower has two water jets: rain and toning.





Translations

FRANÇAIS

Fit Shower Chromo

Douche multifonctionnelle et multisensorielle pour votre espace bien-être.
Entièrement réalisée en acier inoxydable, elle est munie de chromothérapie et fournie avec un tableau de commande tactile rétroéclairé pour la gestion des fonctions.

Caractéristiques :

Fit Shower peut être combinée avec n'importe quel générateur de vapeur Effe.
Installation au plafond : encastrée, semi-encastrée, en saillie.
Douche avec deux jets d'eau différents : jet d'eau et jet tonique.

DEUTSCH

Fit Shower Chromo

Multisensorische Multifunktionsdusche für Ihren Wellnessbereich.
Die gänzlich aus Edelstahl gefertigte Dusche ist mit Farblichttherapie und einem rückbeleuchteten Touch-Panel für die Steuerung der Funktionen ausgestattet.

Beschreibung:

Fit Shower kann mit jedem Dampfgenerator von Effe kombiniert werden.
Deckenmontage: versenkt, halb-versenkt, außen.
Dusche mit zwei verschiedenen Wasserstrahlformen: Wasserstrahl und Tonic-Wasserstrahl.

ESPAÑOL

Fit Shower Chromo

Ducha multifuncional y multisensorial para vuestro espacio de bienestar. Realizada completamente en acero inoxidable, dispone de cromoterapia y se entrega con un panel touch retroiluminado para la gestión de las funciones.

Características:

Fit Shower se puede combinar con cualquier generador de vapor Effe.
Instalación de techo: empotrada, semiempotrada, externa.
Ducha con dos salidas de agua distintas: chorro de agua y chorro tónico.

РУССКИЙ

Душ Fit Shower Chromo

Многофункциональный полисенсорный душевой комплект для вашего спа-пространства. Полностью изготовлен из нержавеющей стали. Функция хромотерапии. Сенсорная панель управления с задней подсветкой.

Характеристики:

Душевой комплект Fit Shower совместим с любым парогенератором Effe.
Потолочный монтаж: встраиваемый, полувстраиваемый, наружный.
Душевая лейка с двумя режимами струи: дождь и бодрящая струя.

中文

Fit Shower Chromo

用于私人健身空间的多功能和多传感器淋浴房。
完全不锈钢材质，配备色彩疗法，适用背光触控面板管理各项功能。

特点:

Fit Shower可以选装Effe蒸汽发生器
天花板安装: 嵌入式, 半嵌入, 外部安装
淋浴房提供两种水流喷射方式: 雨淋模式和美肤模式

Materiali

Vasca in materiale composito.
Portello vano comandi disponibile in:
Composito in finitura vasca nella versione standard;
Grès porcellanato su supporto in acrilico retro illuminato.

Caratteristiche/Componenti

Portello apribile.
Pareti isolate termicamente.
Funzione Source.
Funzione ricircolo e filtrazione.
Sistema filtrante con skimmer a doppia cartuccia.
Riscaldatore elettrico.
Ozonizzatore.
Blade light a Led RGB.
Pannello elettronico di comando.

Optional

Funzione Whirlpool: idromassaggio rapido con 8 jet.
Funzione Air Milk: ossigenazione dell'acqua con flusso leggero, che rende il liquido di colore bianco opaco e morbido al tatto.
Funzione Blower: idromassaggio forte a 16 jet con riscaldamento del flusso.
ESS - Effe Sound System.
Portello retroilluminato.
Telaio acciaio zincato con piedini regolabili.

Dimensioni

Dimensions
208 x 208 x h 80,5 cm

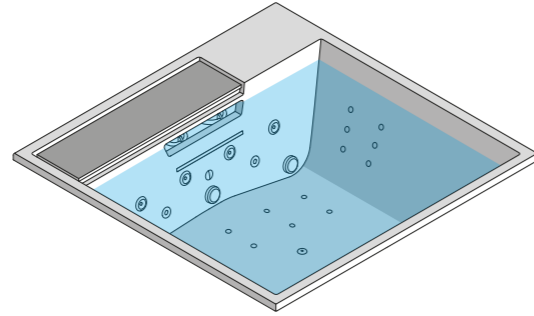

Materials

Bath in composite material.
Control space door available in:
Standard version with composite material, according to bath finish;
Options version in grès porcelain on a back-lit acrylic support.

Features/Components

Door that can be opened.
Walls with heat insulation.
Source Function.
Recirculation and filtration function.
Filter system with double cartridge skimmer.
Electric heater.
Ozonator.
RGB Led blade light.
Electronic control panel.

Optional

Whirlpool function: rapid whirlpool with 8 jets.
Air Milk function: the gently flowing water is oxygenated, making it milky white and soft to the touch.
Blower function: strong whirlpool with 16 jets and heated flow.
ESS - Effe Sound System.
Black-lit door.
Galvanised steel frame with adjustable feet.

WaterDream
/ mini pool /

WaterDream

Design: _____
Giovanna Talocci,
Marco Pallocca

La mini piscina è uno spazio di relax totale dedicato al rapporto tra acqua e corpo. Varie modalità di idromassaggio uniti a movimenti di luce colorata creano piacevoli atmosfere dedicate al benessere.

- › La mini piscina consente di mantenere l'acqua al suo interno per lunghi periodi di tempo, senza svuotarla ad ogni utilizzo.
- › Funzione Source: leggero flusso dell'acqua che parte dal fondo della vasca e genera un movimento circolare.
- › WaterDream è facilmente integrabile in qualsiasi contesto di arredo bagno grazie alla personalizzazione del pannello che nasconde il quadro comandi, posto al lato della vasca.

The mini pool is a space for total relaxation, for celebrating the water-body relationship. Its different whirlpool modes, combined with the moving coloured lights, create a pleasant atmosphere conducive to wellbeing.

- › Water can be kept in the mini pool for long periods of time, without having to empty it every time.
- › Source function: gentle water flow from the bottom of the bath which generates circular movement.
- › WaterDream can be installed in any bathroom, thanks to the customisable panel on the side of the bath which conceals the controls underneath.





WaterDream can be installed in any bathroom, thanks to the customisable panel on the side of the bath which conceals the controls underneath.

336



WaterDream / mini pool /

337

Materials



Slimtech Soft Sand (Standard)
Pannelo
Slimtech Soft Sand (Standard)
Panel



Gres Laminato: deep black lex5 - natural (extreme linea 3plus)
Pannelo
Laminated porcelain stoneware: deep black lex5 - natural (extreme linea 3plus)
Panel



Gres Porcellanato Champagne
Pannelo
Gres Porcelain Champagne
Panel

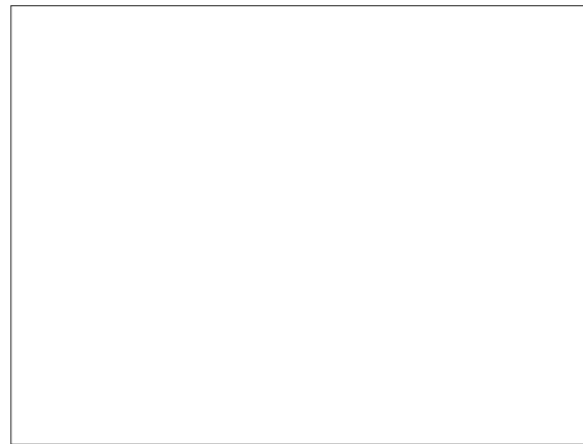

Rivestibile
Pannelo
Covered
Panel

Translations

FRANÇAIS

WaterDream

La mini piscine est un espace de détente totale dédié au rapport entre eau et corps. Différents modes d'hydromassage combinés à des mouvements de lumière colorée créent des atmosphères agréables dédiées au bien-être.

Caractéristiques :

La mini piscine permet de garder l'eau à l'intérieur pendant de longues périodes, sans la vider après chaque utilisation. Fonction Source : léger flux d'eau qui part du fond de la baignoire et génère un mouvement circulaire.

WaterDream peut être facilement intégrée dans n'importe quel contexte d'ameublement de la salle de bain grâce à la personnalisation du panneau qui cache le tableau de commandes, placé sur le côté de la baignoire.

DEUTSCH

WaterDream

Der Minipool, ein Raum für absolute Entspannung – im Mittelpunkt steht die Beziehung zwischen Wasser und dem Körper. Mehrere Whirlpool-Funktionen vereint mit farbigen Lichtspielen schenken ganz besondere Wohlfühlatmosphären.

Beschreibung:

Der Minipool kann für lange Zeit mit Wasser gefüllt sein und muss nicht nach jeder Benutzung geleert werden. Funktion Source: Ein sanfter Wasserstrom am Wannenboden erzeugt eine kreisförmige Bewegung. Dank der individuellen Gestaltung der Blende an der Wannenseite, welche die Bedienelemente verdeckt, lässt sich WaterDream leicht in jeden Badezimmer-Kontext einfügen.

ESPAÑOL

WaterDream

La minipiscina es un espacio de relax total dedicado a la relación entre agua y cuerpo. Diversas modalidades de hidromasaje y movimientos de luces de colores crean atmósferas agradables dedicadas al bienestar.

Características:

La minipiscina permite mantener el agua en su interior durante periodos de tiempo largos, sin vaciarla cada vez que se utiliza.

Función Source: flujo de agua ligero desde el fondo de la bañera que genera un movimiento circular. WaterDream se integra fácilmente en cualquier contexto de mobiliario de baño gracias a la personalización del panel que esconde el tablero de control situado al lado de la bañera.

РУССКИЙ

WaterDream

Мини-бассейн – это идеальное место для полной релаксации в абсолютной гармонии с водой. Различные виды гидромассажа в сочетании с динамической цветной подсветкой создают идеальную атмосферу для полноценного мультисенсорного отдыха.

Характеристики:

Мини-бассейн позволяет хранить воду в течение длительных периодов времени без необходимости осушения купели после каждого использования. Функция Source: легкий восходящий поток воды со дна ванны, создающий круговое движение. WaterDream легко интегрируется в любой интерьер благодаря возможности персонализации боковой панели, скрывающей панель управления.

中文

WaterDream

迷你泳池是一个让人彻底放松的空间，旨在庆祝水人合一的关系。多种旋流按摩模式，加上不断变换彩色灯光，营造出令人愉悦的氛围，有助身心健康。

特点:

水可以长期保存在迷你泳池中，无需每次清空。
Source 功能: 轻柔的水流会从浴缸底部喷出，在浴缸内循环流动。
WaterDream 采用位于浴缸侧面的定制面板，并将控制按钮隐藏在面板下方，因此可以安装到任何浴室中。

Materiali

Vasca in PMMA acrilico colato spessore 5 mm.
Portello vano comandi disponibile in:
Composito in finitura vasca nella versione standard.
Grès porcellanato su supporto in acrilico retro illuminato.

Caratteristiche/Componenti

Portello apribile.
Rubinetteria alta portata.
Erogazione con cascata.
Doccetta a mano con flessibile.
Colonna di scarico.
Funzione Source.
Pannello elettronico di comando.
Blade Light a Led RGB.
Sistema di sanificazione manuale.

Optional

Funzione Whirlpool: idromassaggio rapido con 8 jet.
Funzione Air Milk: ossigenazione dell'acqua con flusso leggero, che rende il liquido di colore bianco opaco e morbido al tatto.
Funzione Blower: idromassaggio forte a 8 jet con riscaldamento del flusso.
ESS - Effe Sound System.
Portello retroilluminato.
Telaio acciaio zincato con piedini regolabili.

Dimensioni

Dimensions
160 x 180 x h 63,5 cm

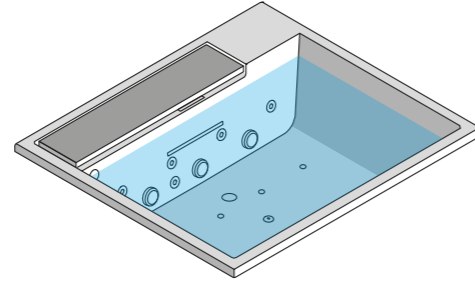

Materials

Bath in cast acrylic PMMA, thickness 5 mm.
Control space door available in:
Standard version with composite material, according to bath finish.
Options version in grès porcelain on a back-lit acrylic support.

Features/Components

Door that can be opened.
High flow taps.
Waterfall delivery.
Hand-held shower head with flexible tube.
Outlet.
Source Function.
Electronic control panel.
RGB Led blade light.
Manual sanitation system.

Optional

Whirlpool function: rapid whirlpool with 8 jets.
Air Milk function: the gently flowing water is oxygenated, making it milky white and soft to the touch.
Blower function: strong whirlpool with 8 jets and heated flow.
ESS - Effe Sound System.
Black-lit door.
Galvanised steel frame with adjustable feet.

WaterSuite

Design: _____ Giovanna Talocci,
Marco Pallocca

Con WaterSuite, l'acqua ritorna ad assumere un ruolo centrale nel benessere di tutti i giorni. La funzione di serie Source genera un movimento leggero dal fondo della vasca che rilassa profondamente il corpo e stimola la circolazione. Giochi di luce sommersa completano questo prodotto elegante e versatile.

- > Vasca dotata di varie tipologie di idromassaggio e funzione di cromoterapia Blade Light a Led RGB.

- > WaterSuite è facilmente integrabile in qualsiasi contesto di arredo bagno grazie alla personalizzazione del pannello che nasconde il quadro comandi, posto al lato della vasca.

Thanks to WaterSuite, water becomes a key part of our everyday wellbeing once more. The Source function, one of its standard features, generates gentle movement from the bottom of the bath, lulling the body into a deeply relaxed state and stimulating circulation. Underwater light effects add the finishing touch to this elegant and versatile product.

- > Bath fitted with whirlpool modes and Blade Light colour therapy with RGB Led lighting.

- > WaterSuite can be installed in any bathroom, thanks to the customisable panel on the side of the bath which conceals the controls underneath.



Materials



Slimtech Soft Sand (Standard)
Pannelo
Slimtech Soft Sand (Standard)
Panel



Gres Laminato: deep black lex5 - natural (extreme linea 3plus)
Pannelo
Laminated porcelain stoneware: deep black lex5 - natural (extreme linea 3plus)
Panel



Gres Porcellanato Champagne
Pannelo
Gres Porcelain Champagne
Panel

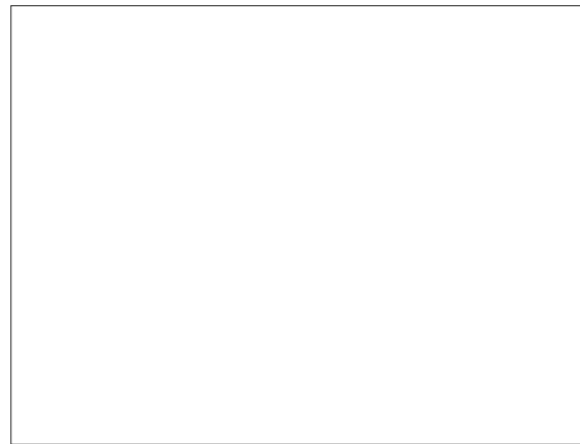

Rivestibile
Pannelo
Covered
Panel

Translations

FRANÇAIS

WaterSuite

Avec WaterSuite, l'eau assume à nouveau un rôle central dans le bien-être quotidien. La fonction de série Source génère un léger mouvement depuis le fond de la baignoire qui détend profondément le corps et stimule la circulation. Des jeux de lumière submergée complètent ce produit élégant et polyvalent.

Caractéristiques :

Baignoire dotée de différents types d'hydromassage et de la fonction chromothérapie Blade Light à LED RGB. WaterSuite peut être facilement intégrée dans n'importe quel contexte d'ameublement de la salle de bain grâce à la personnalisation du panneau qui cache le tableau de commandes, placé sur le côté de la baignoire.

DEUTSCH

WaterSuite

Mit WaterSuite wird Wasser wieder zum zentralen Element unseres alltäglichen Wohlbefindens. Die serienmäßige Funktion Source erzeugt eine leichte Bewegung am Wannenboden, die den Körper in einen tiefen Entspannungszustand versetzt und den Kreislauf anregt. Lichtspiele unter Wasser vervollständigen dieses elegante und vielseitige Produkt.

Beschreibung:

Whirlpool mit mehreren Funktionen und der Farblichttherapie LED-RGB-Bladelight. Dank der individuellen Gestaltung der Blende an der Wannenseite, welche die Bedienelemente verdeckt, lässt sich WaterSuite leicht in jeden Badezimmer-Kontext einfügen.

ESPAÑOL

WaterSuite

Con WaterSuite el agua asume de nuevo un papel central en el bienestar de todos los días. La función de serie Source genera un movimiento ligero desde el fondo de la bañera que relaja profundamente el cuerpo y estimula la circulación. Juegos de luces enterradas completan este producto elegante y versátil.

Características:

Bañera equipada con diversos tipos de hidromasaje y función de cromoterapia Blade Light con Led RGB. WaterSuite se integra fácilmente en cualquier contexto de mobiliario de baño gracias a la personalización del panel que esconde el tablero de control situado al lado de la bañera.

РУССКИЙ

WaterSuite

Благодаря бассейну WaterSuite вода снова становится центром Вашего ежедневного спа-ритуала. Входящая в стандартную комплектацию функция Source создает легкое восходящее движение воды со дна ванны, улучшая кровообращение и обеспечивая ощущение глубокого расслабления. Подводные световые эффекты дополняют это элегантное и универсальное изделие.

Характеристики:

Ванна оснащена различными видами гидромассажа и светодиодной подсветкой Blade light с функцией хромотерапии RGB. WaterSuite легко интегрируется в любой интерьер благодаря возможности персонализации боковой панели, скрывающей панель управления.

中文

WaterSuite

得益于 WaterSuite，水成为我们确保日常身心健康不可或缺的部分。标配 Source 功能，可从浴室底部喷出柔和的水流，帮助身体进入深层放松状态并刺激血液循环。水下灯光效果提升这款优雅的多功能产品的装饰效果。

特点:

浴缸具备旋流按摩模式，以及采用 RGB LED 照明的 Blade Light 色彩疗法。WaterSuite 采用位于浴缸侧面的定制面板，并将控制按钮隐藏在面板下方，因此可以安装到任何浴室中。

È possibile ascoltare la propria musica preferita all'interno della sauna o dell'hammam utilizzando la connessione Bluetooth del proprio Tablet o Smartphone. Dotata di due casse stereo, Effe Sound System si collega automaticamente agli altoparlanti interni senza dover installare software o predisporre collegamenti specifici.

You can listen to your favourite music inside the sauna or hammam using a Bluetooth connection and your own device. The Effe Sound System, which has two stereo speakers, connects automatically to the internal speaker with no need to install any software or make special connections.

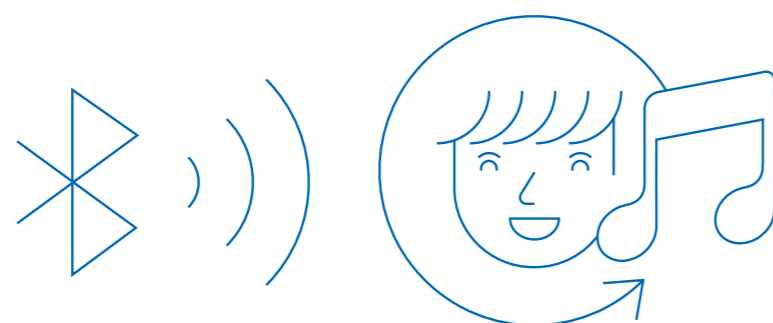

ESS
EFFE SOUND
SYSTEM

Sistema che consente di gestire a distanza il bagno turco o la sauna, scaricando l'apposita App Effe ECC (disponibile su ambiente iOS e Android) sul proprio Tablet o Smartphone. È possibile personalizzare la propria esperienza comodamente da altri ambienti della casa ed eseguire funzioni quali impostazione dell'ora di accensione, della temperatura e selezione della luce preferita. La copertura Wi-Fi nell'ambiente in cui sono inseriti il bagno turco o la sauna permette una programmazione remota da qualsiasi luogo (ufficio, auto, ecc.). Infine l'App Effe ECC permette di avere informazioni utili sull'utilizzo del prodotto: da come utilizzarli al meglio a quali sono i suoi benefici.

This system can control remotely the sauna or the steam bath. To enable it, just download the Effe ECC App (available on iOS and Android) to your Tablet or Smartphone. This makes it possible to personalise your own experience conveniently from other places in your home and pre-set such functions as switch-on time, temperature and your preferred light selection. The Wi-Fi cover in the sauna or hammam area enables you to program it remotely from almost any other location, such as your office or car. Last but not least, the Effe ECC App provides you with useful information about the product, such as how to get the best out of your sauna or your hammam and its health benefits.



ECC
EFFE COMFORT
CONTROL

PORTE E VETRATE

DOORS AND GLASS PANELS

Le speciali porte Effe per hammam sono progettate per ottenere una tenuta perfetta alla fuoriuscita del vapore, garantendo il giusto ricircolo d'aria. L'acciaio inox, l'alluminio e il vetro temperato di 8 mm di spessore rendono ogni modello molto durevole e facilmente abbinabile allo stile di ogni arredamento. Grazie alle porte Effe, anche la semplice doccia di casa può essere trasformata in un perfetto bagno turco.

The special doors created by Effe for Hammams are designed to ensure a perfect seal against the escape of steam thus ensuring proper air circulation. Stainless steel and 8mm-thick toughened glass make each model tough and long-lasting and easily adaptable to any furnishing style. Effe's special doors also enable any ordinary home shower to be transformed into the perfect Turkish bath.

FITBOX

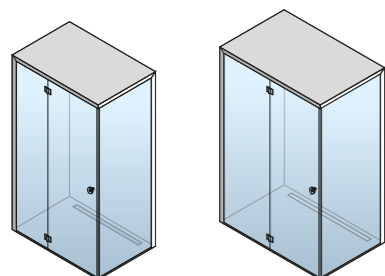

FITBOX 120 X 80
L 120 CM
H 210 CM

FITBOX 140 X 90
L 140 CM
H 210 CM

FIT

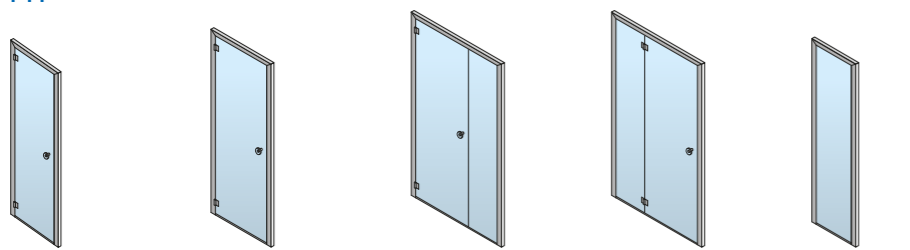

FIT 65
L 65 CM
H 190 CM

FIT 80
L 80 CM
H 210 CM

FIT A 120
L 120 CM
H 210 CM

FIT B 120
L 120 CM
H 210 CM

FIT 50
GLASS PANEL
L 50 CM
H 210 CM

SPAZIOSLIDE

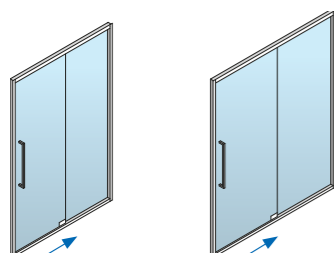

SPAZIOSLIDE 130
L 130 CM
H 200 CM

SPAZIOSLIDE 160
L 160 CM
H 200 CM

SPAZIO

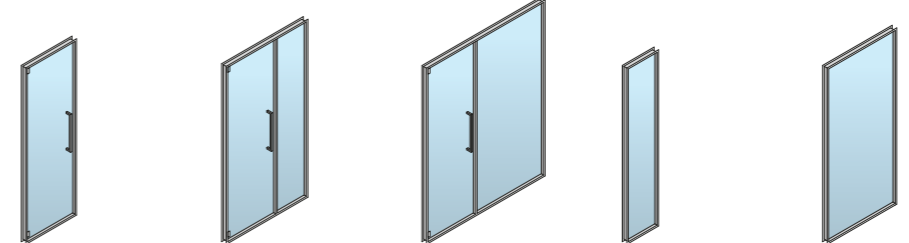

SPAZIO 80
L 80 CM
H 200 CM

SPAZIO 120
L 120 CM
H 200 CM

SPAZIO 160
L 160 CM
H 200 CM

SPAZIO 40
GLASS PANEL
L 43 CM
H 200 CM

SPAZIO 80
GLASS PANEL
L 83 CM
H 200 CM

SPAZIOFILO

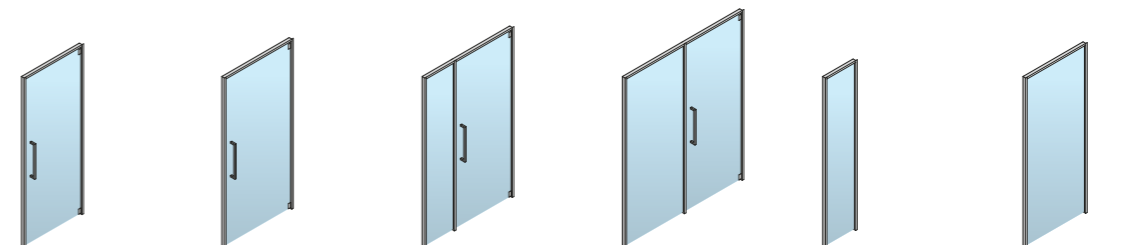

SPAZIOFILO 80
L 80 CM
H 198,3 CM

SPAZIOFILO 100
L 100 CM
H 198,3 CM

SPAZIOFILO 120
L 120 CM
H 198,3 CM

SPAZIOFILO 160
L 160 CM
H 198,3 CM

SPAZIOFILO 40
GLASS PANEL
L 43 CM
H 198,3 CM

SPAZIOFILO 80
GLASS PANEL
L 83 CM
H 198,3 CM

TUTTOVETRO CONTOUR

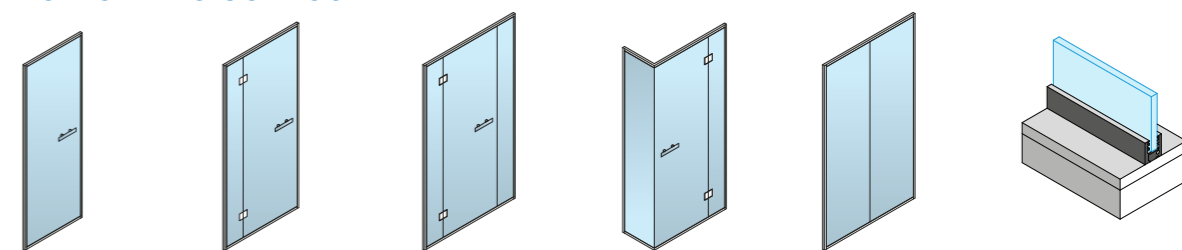

MOD. A
DOOR

MOD. B
GLASS PANEL -
DOOR -

MOD. C
GLASS PANEL -
DOOR -
GLASS PANEL

MOD. D
CORNER GLASS
PANEL -
DOOR

MOD. E
GLASS PANEL

MAX HEIGHT 250 CM
MAXIMUM WIDTH 350 CM
(FOR LARGER SIZES
CONTACT EFFE)

TUTTOVETRO INSIDE

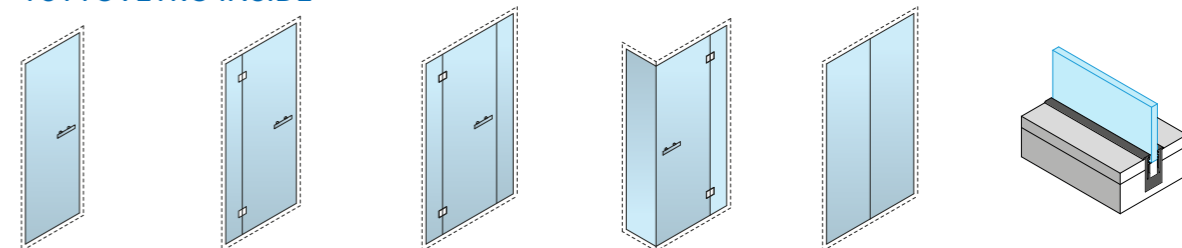

MOD. A
DOOR

MOD. B
GLASS PANEL -
DOOR -

MOD. C
GLASS PANEL -
DOOR -
GLASS PANEL

MOD. D
CORNER GLASS
PANEL -
DOOR

MOD. E
GLASS PANEL

MAX HEIGHT 250 CM

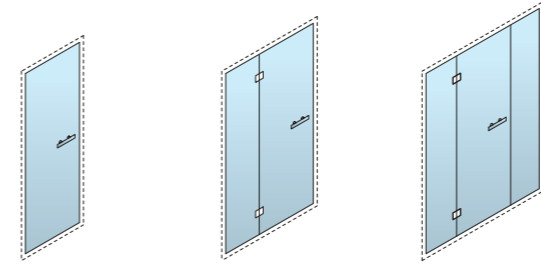

TUTTOVETRO
INSIDE 70
L 71,9 CM
H 212,9 CM

TUTTOVETRO
INSIDE 130
L 129,8 CM
H 212,9 CM

TUTTOVETRO
INSIDE 160
L 168,3 CM
H 212,9 CM



FITBOX

Caratteristiche

- > Telaio in alluminio
- > Vetro temperato trasparente 8mm
- > Tetto in vetro stratificato satinato 3+3 mm

Features

- > Aluminium frame
- > Transparent 8 mm toughened glass
- > Ceiling in satin-finish 3+3 mm layered glass



FIT

Caratteristiche

- > Porta con apertura classica
- > A filo pavimento
- > Disponibile in versione destra o sinistra
- > Aerazione inferiore

Features

- > Classic pull-open door
- > Flush with the flooring
- > Right or left-opening options
- > Lower ventilation



SPAZIOSLIDE

Caratteristiche

- > Apertura scorrevole
- > Disponibile in versione destra o sinistra
- > Montaggio su controtelaio
- > Aerazione inferiore

Features

- > Sliding version
- > Right or left-opening options
- > Fitted to counterframe
- > Lower ventilation



SPAZIO

Caratteristiche

- > Porta con apertura classica
- > Reversibile
- > Montaggio su controtelaio
- > Aerazione inferiore

Features

- > Classic pull-open door
- > Reversibile
- > Fitted to counterframe
- > Lower ventilation



TUTTOVETRO

Caratteristiche

- > Altezze fino a 219 cm:
vetro temperato trasparente
8 mm
- > Altezze da 220 cm e oltre:
spessore vetro 10 mm

Features

- > Heights until 219 cm:
transparent 8 mm
toughened glass
- > Heights from 220 cm
and over: glass thickness
10 mm

< 1
Tuttovetro Inside



SPAZIOFILO

Caratteristiche

- > Porta con apertura classica
- > A filo pavimento
- > Disponibile in versione destra
o sinistra
- > Montaggio su controtelaio
- > Aerazione inferiore

Features

- > Classic pull-open door
- > Flush with the flooring
- > Right or left-opening options
- > Fitted to counterframe
- > Lower ventilation



< 2
Tuttovetro Contour



1 >



2 >



Mini Spring
Model: cristalplant white



Mini Spring
Model: Teck



Linea Alu Bench
Model: corner - Teck



Linea Alu Bench
Model: 3 module - cristalplant white

ARREDI E ACCESSORI

FURNISHINGS AND ACCESSORIES

Effe ha studiato complementi d'arredo come poltrone, lettini, tavoli e chaise longue, che si abbinano a saune e hammam per completare con stile la vostra area benessere.

Effe has designed a complete range of fittings for saunas and Hammams with armchairs, loungers, tables and chaise longues to complete your spa area in style.

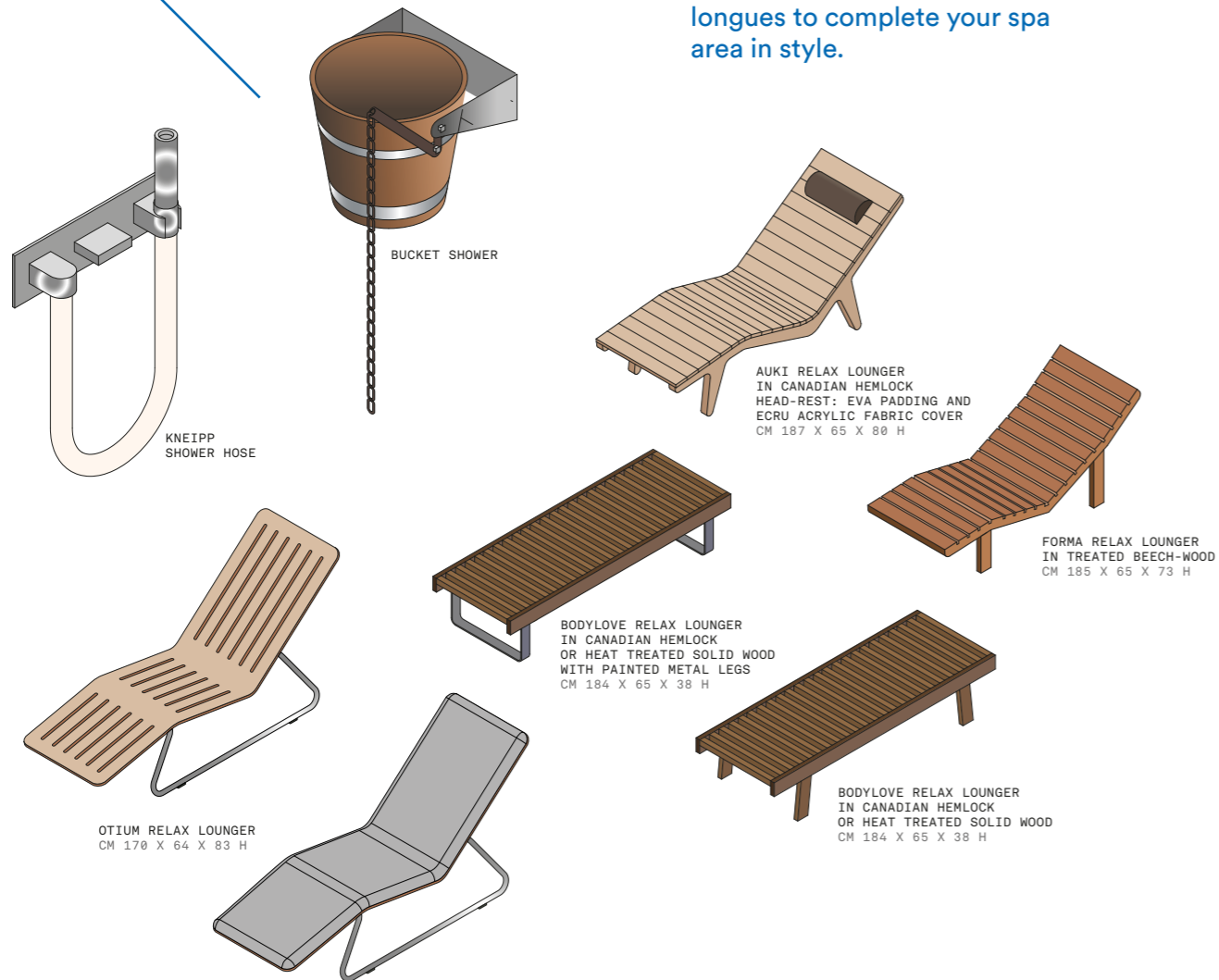

1 >



2 >

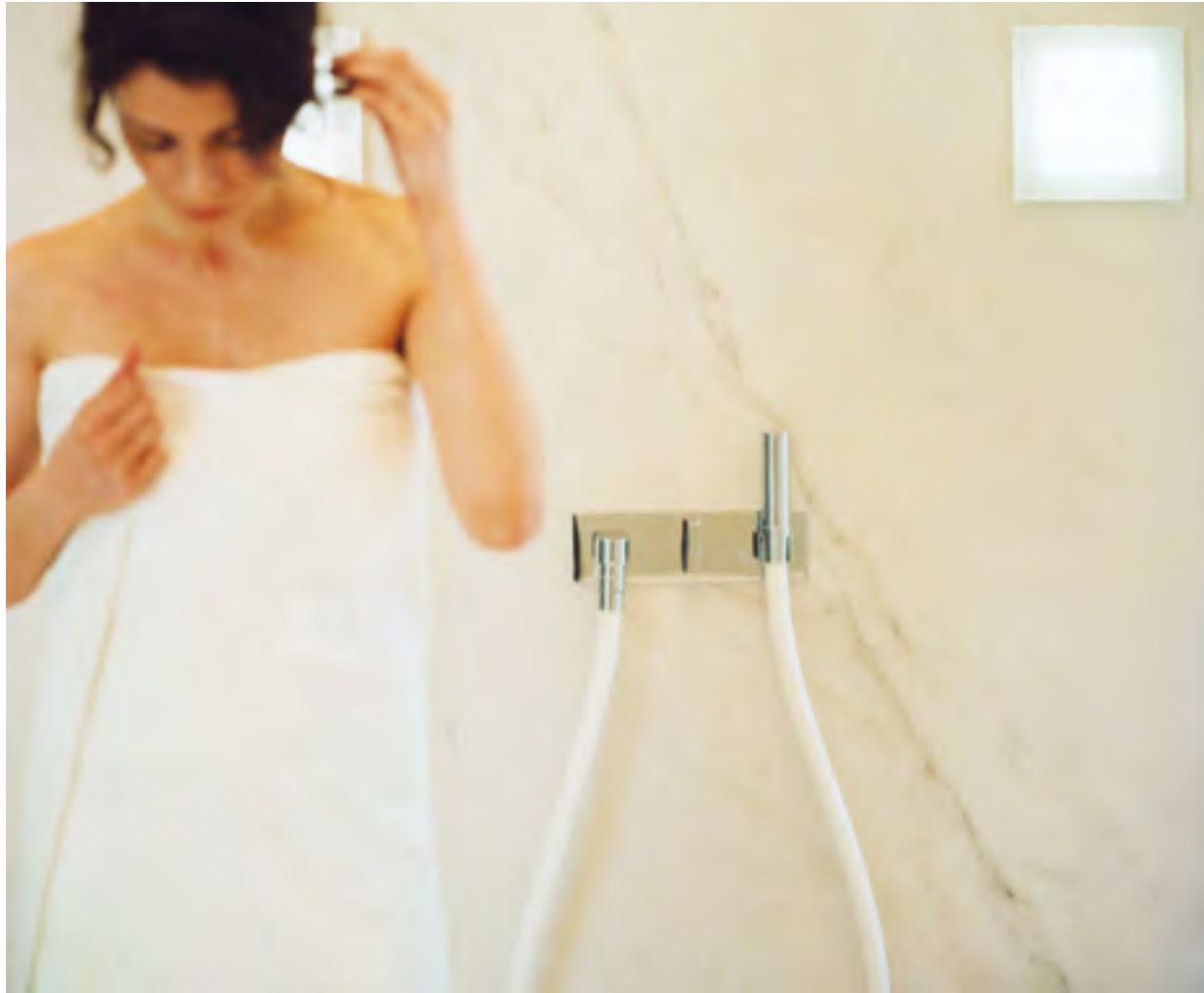

1 >



2 >



1 >
Kneipp shower hose

2 >
BodyLove relax lounger

Bucket shower

Effe presenta in collaborazione con Remedia, azienda che utilizza prodotti naturali e biologici coltivati e lavorati secondo antiche tradizioni di erboristeria alchemica, una linea di fragranze per sauna e hammam che ampliano i benefici di questi antichi rituali con una dimensione olfattiva e onirica.

Effe has come together with Remedia, which uses natural organic products that are grown and processed according to ancient traditions of alchemical herbalism, to create a range of fragrances for saunas and Hammams which heighten the benefits of these ancient rituals thanks to their olfactory and almost dreamlike effect.

**PERFECT
WELLNESS
FRAGRANCES**

Acqua.

**Fluidità,
Equilibrio,
Armonia.**

Nella gioia si esprime il sorriso di Arancio dolce che culla il piacere di vivere. Le note profumate ritmano il canto dell'acqua, semplice e puro come Lavanda, pulito e cristallino come Eucalipto.

Acqua ci coccola, si prende cura di noi, ci avvicina alle emozioni più incantate, lascia spazio al bambino interiore. Ci accompagna a trovare serenità ed armonia. Il rituale diventa un momento di pace profonda.



Water.

**Fluidity,
Balance,
Harmony.**

Joy brings the smile of sweet orange which nurtures life's pleasures. The scented notes bring rhythm to the sound of water, simple and pure like lavender, crisp and clear like eucalyptus.

Water pampers us, it takes care of us, it puts us in touch with magical feelings, it brings out the child in us. It helps us find peace and harmony. The ritual becomes a moment of profound peace.

Fuoco.

**Passione,
Forza vitale,
Sistema
immunitario.**

Note agrumate danno spazio e ardore al caldo Cardamomo attorno al quale danza l'intrepido Ginepro dalle note suadenti e fortificanti. Nulla può resistere all'ingresso di Cannella dolce, calda e curativa come il sole.

Fuoco è energia, pura vita celebrata nell'ardore e nella forza. Tutto il corpo si riallinea e si appassiona. Il rituale ci ricarica e stimola la nostra forza vitale agendo sul sistema immunitario.



Fire.

**Passion,
Life force,
Immune
system.**

Citrus notes give space and passion to warm cardamom, accompanied by fearless juniper with its mellow, fortifying notes. Sweet cinnamon is irresistible, warming and healing us like the sun.

Fire is energy, pure life celebrated with passion and strength. The whole body is realigned and energised. The ritual gives us renewed energy and stimulates our life force, with benefits for the immune system.

Terra.

**Radicamento,
Corpo fisico,
Centratura,
Presenza.**

Note intense e profonde di Vetiver e Cedro avvolgono il corpo e celebrano la sua sacralità. Il suadente Patchouli acquieta la mente e dona sensualità accompagnato alla dolcezza da Benzoino e Coriandolo.

Terra ci accompagna alla sacralità del Corpo e esalta il rituale della Sauna o del Bagno Turco quando ci siamo dimenticati della nostra presenza fisica. Aiuta a riconnetterci con le esigenze del corpo e dei suoi veritieri messaggi.



Earth.

**Roots,
Physical body,
Centring,
Presence.**

Intense, profound notes of vetiver and citron envelop the body and celebrate its sacred being. Persuasive patchouli calms the mind and conveys sensuality, with benzoin and coriander adding to the sweetness.

Earth accompanies us as we explore the sacred nature of the body and enhances the ritual of the sauna or steam bath when we have forgotten our physical presence. It helps reconnect us with the needs of our body and its true messages.

Aria.

**Pensiero,
Spaziosità,
Respiro,
Leggerezza.**

Il suono di Litsea arriva da lontano e si annuncia fresco e rigenerante come il vento che spazza nubi nere. Il balsamico Alloro ne amplia il respiro e riconduce la mente alla purezza sul tintinnio della Menta.

Aria purifica la mente sovraccarica, la libera, la alleggerisce. Dilegua il peso del mentale e sostiene il respiro. Il rituale ci rigenera e ci apre a nuovi vedute.



Air.

**Thought,
Spaciousness,
Breath,
Lightness.**

The scent of litsea comes from afar, fresh and regenerating like the wind that chases away dark storm clouds. The balsamic effect of bay accentuates these notes and restores purity to the mind, accompanied by refreshing mint.

Air purifies our troubled mind, frees it, unburdens it. It lightens the weight of our thoughts and supports out breath. The ritual regenerates us and opens our mind to new horizons.

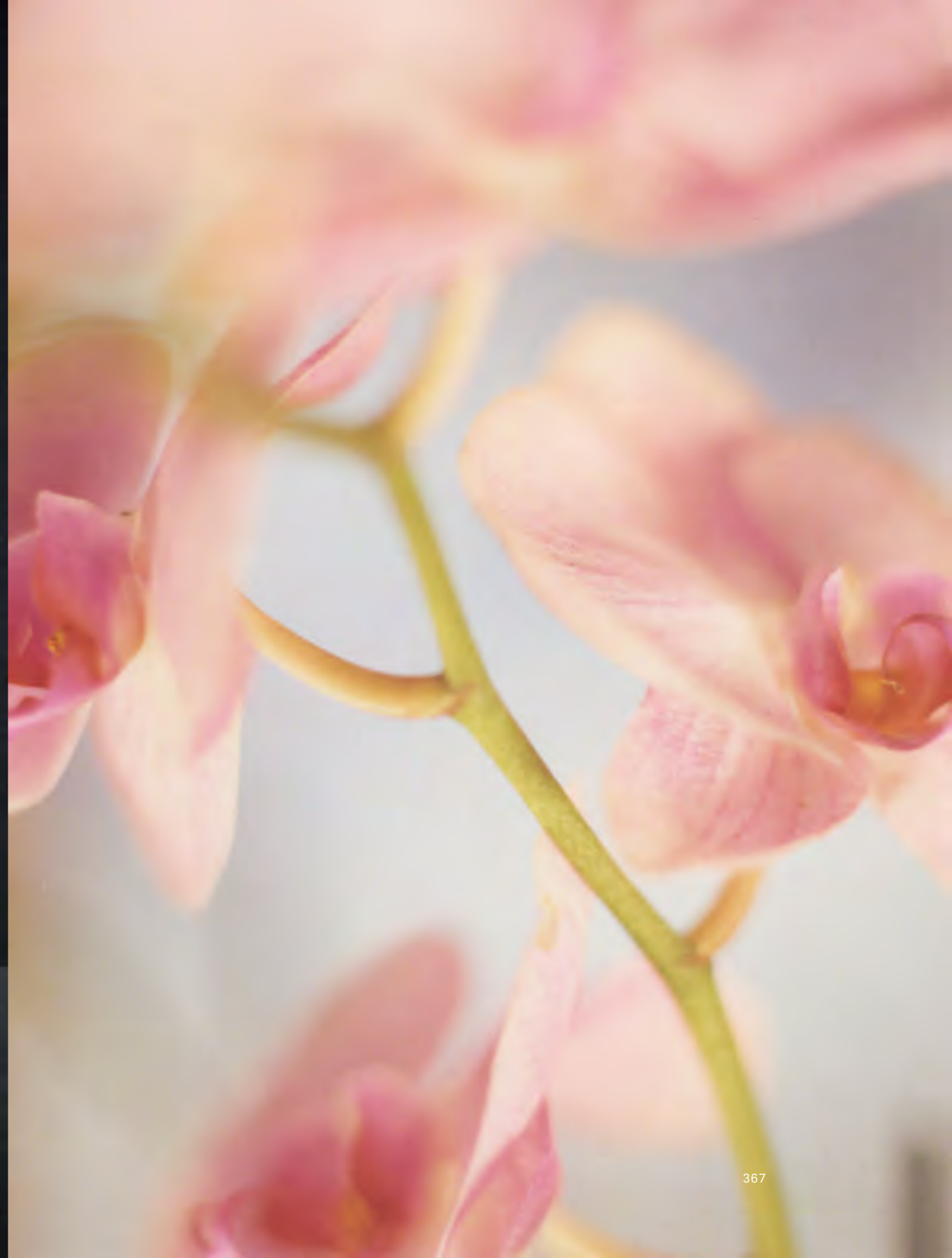
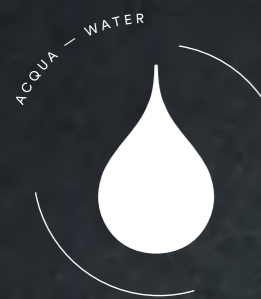

Effe è al centro di una storia che parte dalla tradizione e arriva nel futuro più innovativo. La storia è quella del benessere, di antichi riti come la sauna e il bagno turco che oggi assumono una veste contemporanea grazie a tecnologie avanzate e raffinato design. Dietro a questa evoluzione c'è un'azienda che dal 1987 ha dedicato la sua attività unicamente a questo settore, orgogliosa di offrire una produzione di bagni turchi e saune interamente italiana, dalla progettazione alla produzione.

Con questa filosofia Effe è divenuta meritatamente leader nel suo campo, conquistando la fiducia di clienti in tutto il mondo. Un punto di forza è dato dall'eccellenza delle soluzioni tecnologiche, sempre all'avanguardia che garantiscono prodotti di qualità certificata, di lunga durata, con manutenzione ridottissima e risparmio energetico.

Oltre a ricercare elevate prestazioni e funzionalità, Effe sa bene che benessere fa rima con "bell'essere", e quindi pone uguale attenzione anche all'estetica. Saune e bagni turchi sono disegnati con linee pulite, tracciate da illustri designer, spesso con grandi aperture vetrate che le trasformano in eleganti oggetti di arredamento. I materiali sono ecocompatibili, i tipi di legno sono di prima scelta e non provengono da deforestazione o da alberi in estinzione. Lo straordinario know-how di Effe si traduce in accurate soluzioni su misura.

Effe is central to a story that starts with tradition and stretches right into the most innovative future. This is a story of wellbeing, of the ancient traditions of the sauna and the Turkish bath that today's advanced technology and design excellence have clothed in a new guise. This evolution has been made possible by our company that, since 1987, has focused entirely on this sector and we are proud to offer saunas and Turkish baths that are 100% Italian, from design to manufacture.

This philosophy has enabled Effe to become the well-deserved leader in our field, winning the trust of our customers the world over. One of our strong points is the excellence of our high-tech solutions, always in the vanguard of progress with long-lasting, energy-saving products of certified quality, requiring very little maintenance.

In addition to our constant quest for high performance and practicality, we at Effe are fully aware that feeling good equates to looking good and so we take just as much care over aesthetics. Our saunas and Turkish baths feature clean lines traced by such famous designers, often with generous expanses of glass that transform them into stylish items of furniture. We use only eco-friendly materials and the wood is always top quality from reliable sources that do not cause deforestation or endanger rare trees under threat. Effe's extraordinary know-how translates into precise made-to-measure solutions.

GENERATORE DI VAPORE INTERNO

INTERNAL STEAM GENERATOR

Touch-screen control panel
Pannello di controllo touch

Built-in steam generator
Generatore ad incasso

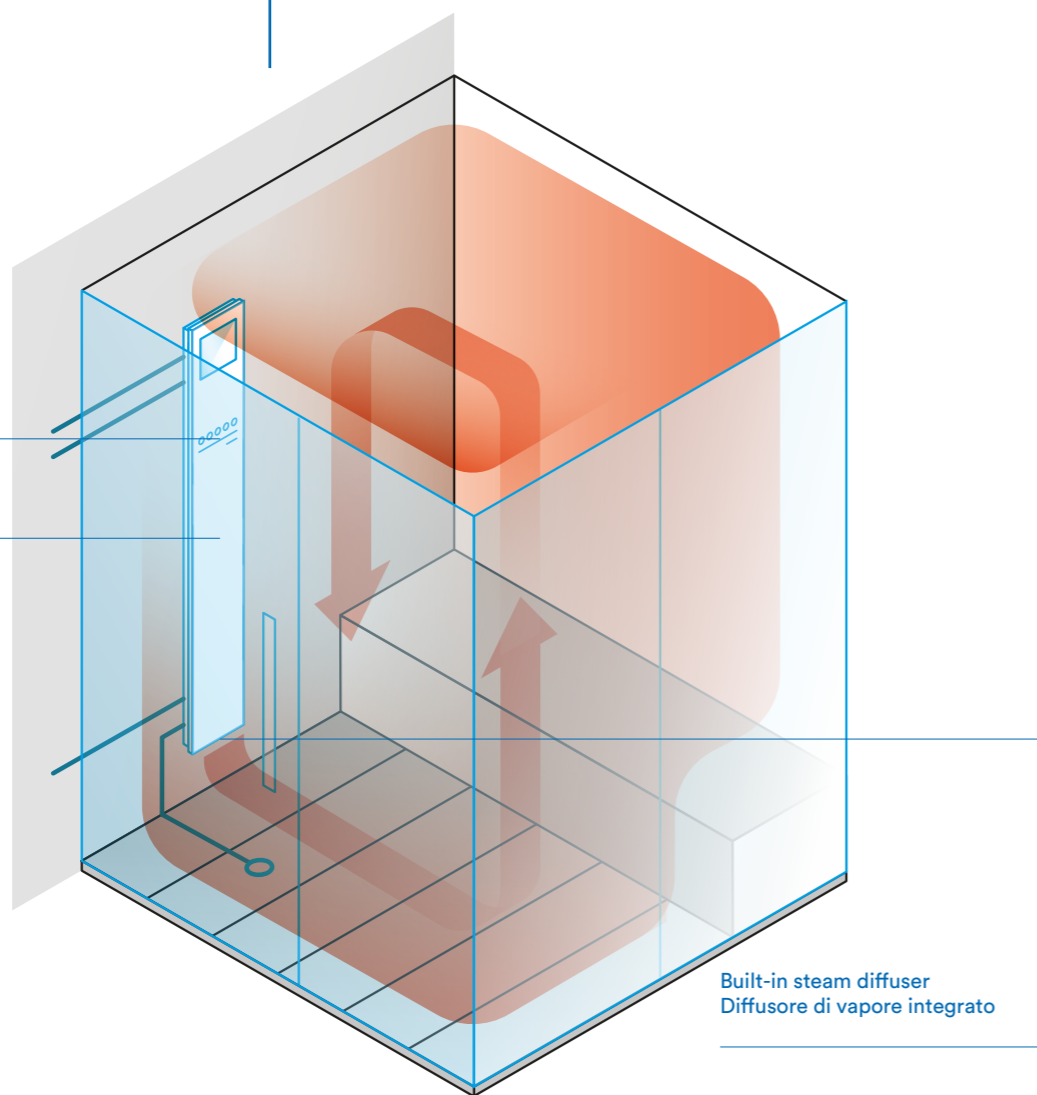
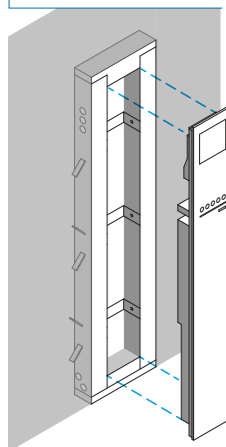

Built-in steam diffuser
Diffusore di vapore integrato

ELEGANTE

I generatori di vapore Effe sono compatti ed eleganti: il design razionale li rende adatti all'applicazione in qualsiasi ambiente.

STYLISH

Effe steam generators are compact and stylish, designed to adapt perfectly to almost any environment and décor.

FACILE DA INSTALLARE

Effe fornisce una controcassa perfettamente organizzata, per un veloce collegamento alle tubature e alla rete elettrica.

EASY TO INSTALL

Effe supplies a perfectly designed outer casing for quick connection to the water and electrical mains.

GENERATORE DI VAPORE ESTERNO

EXTERNAL STEAM GENERATOR

External steam generator
Generatore di vapore esterno

Chromotherapy lamp
Lampada per cromoterapia

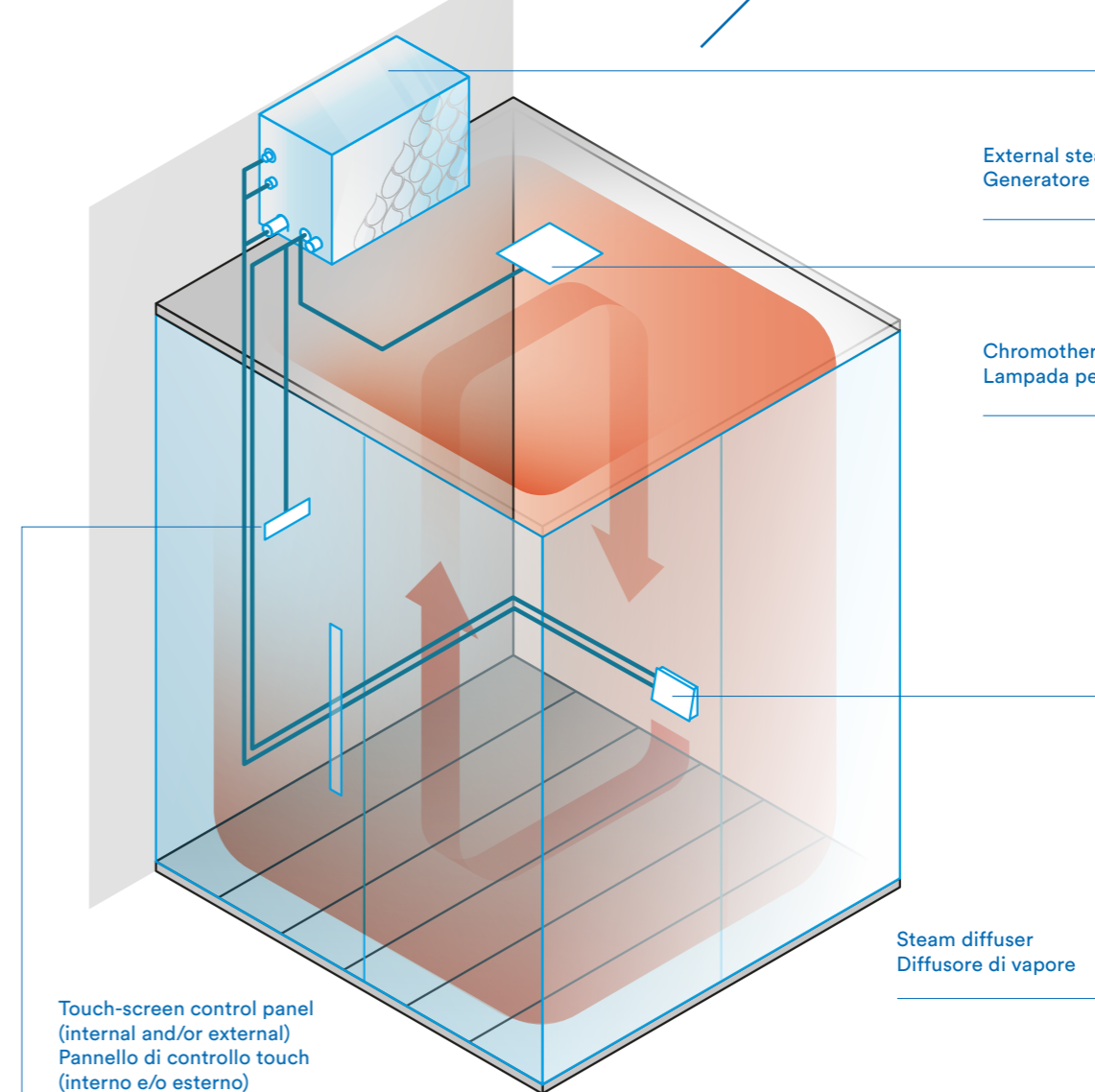

Steam diffuser
Diffusore di vapore

Touch-screen control panel
(internal and/or external)
Pannello di controllo touch
(interno e/o esterno)

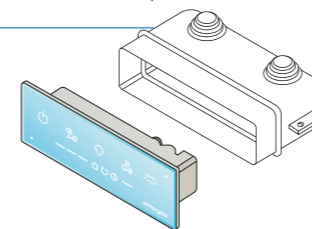

POTENTE

Il generatore di vapore esterno Nuvola Smart Power permette l'utilizzo di motori più potenti e quindi l'utilizzo per spazi molto ampi.

POWERFUL

The external Nuvola Smart Power steam generator enables more powerful motors to be fitted for use in much larger spaces.

PULIZIA FORMALE

Il generatore esterno può essere installato in un vano nascosto, lasciando completa libertà nel design dell'hammam.

DESIGN FREEDOM

The external generator can be installed in a hidden space, for total Hammam design freedom.

BEST TECHNOLOGY

I nuovi modelli Smart di generatori di vapore Effe offrono le migliori prestazioni per design, tecnologia e tutela dell'ambiente.

The new Smart steam generators by Effe feature the best in design, technology and respect for the environment.



Risparmio energetico Energy Saving

1

Le sonde di controllo della temperatura regolano l'erogazione del vapore per ottenere sempre il massimo confort.

The temperature control probes regulate the emission of the steam to ensure maximum comfort at all times.

Distribuzione uniforme nel tempo dei cicli di accensione e spegnimento delle termoresistenze.

The on/off periods of the heating elements are evenly spaced.

Energy Saving Smart descaling

3

Controllo automatico e riduzione dei fenomeni derivanti da concentrazione di calcio ed altre sostanze in acqua.

It automatically checks for and reduces problems caused by the build-up of lime-scale and other substances in the water.

Risciaquo automatico finale 30 min dopo la fine dell'hammam con diluizione iniziale con acqua fredda.

Final automatic rinsing takes place 30 min after the end of the Hammam session with initial dilution with cold water.

Facilità di installazione Easy to install

2

Controcassa progettata per agevolare i processi di installazione.

The casing is designed for easy installation.

In tutti i generatori interni, uno specifico carter superiore garantisce l'anti-gocciolamento.

A special top cover is fitted on all the internal generators to prevent dripping.

Perfetta tenuta stagna della controcassa e dei generatori interni.

The casing and internal generators are perfectly watertight.

Nessun spreco di acqua No water waste

4

Diluizioni e risciacqui intermedi calcolati su reale fabbisogno.

Dilution and intermediate rinsing are based on real need.

Riempimento automatico della caldaia in base alle necessità.

The boiler is automatically filled when needed.

Monitoraggio costante del tempo di carico e scarico acqua.

The time needed to fill and drain water is constantly monitored.

Conformità ai requisiti anti-inquinamento per allaccio idrico.

Compliance with anti-pollution plumbing requirements.

Auto-configurazione elettronica Electronic self-configuration

5

Start-up automatico: la sofisticata elettronica consente di svolgere velocemente lo start-up evitando la procedura manuale.

Automatic start-up: thanks to the sophisticated electronics, start-up is quick and there is no need for the manual procedure.

Il sistema riconosce automaticamente le periferiche collegate (lampada cromo, pannello, ecc.).

The system automatically recognises any connected devices (colour therapy lamp, control panel etc.).

Vapore perfetto Perfect steam

6

Funzione Power Steam (PSF) di serie: speciale sistema di ventilazione che consente una temperatura uniforme in tutto il vano hammam.

Power Steam Function (PSF) fitted standard: a special ventilation system that avoids temperature differences inside the Hammam cubicle.

Alette orientabili per direzionare il vapore in uscita; velocità ventola configurabile; led luminoso all'uscita del vapore.

Adjustable blades to vary steam flow direction; configurable fan speed; LED lighting illuminates the steam outlet.

Doppia sonda di temperatura all'interno del diffusore di vapore.

Two temperature probes inside the steam diffuser.

Super Silent Steam: basso livello di rumorosità dell'erogazione vapore.

Super Silent Steam: silent steam generation.

Migliore manutenzione Better maintenance

7

Sistema in grado di rilevare e segnalare eventuali malfunzionamenti delle termoresistenze e della sonda.

The system is able to detect and signal malfunctions in the heating elements and probe.

Autodiagnosi: in caso di anomalia il sistema effettua una procedura di ripristino delle elettrovalvole.

Self-diagnosis: in the event of a fault, the system unblocks the valves.

Certificazione dei principali enti mondiali Worldwide certification

8

I generatori di vapore Effe sono progettati e costruiti in conformità con i principali enti di certificazione mondiali.

Effe steam generators are designed and built in compliance with the leading international certification bodies.

ELEMENTI INDISPENSABILI PER UN HAMMAM DI QUALITÀ

ESSENTIAL ELEMENTS FOR A QUALITY HAMMAM

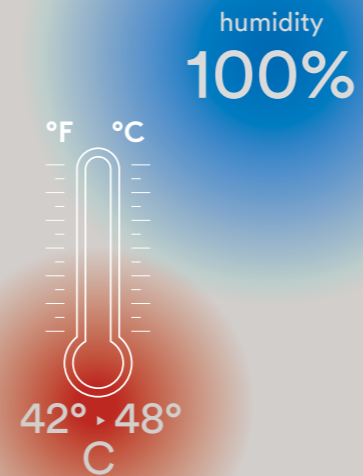
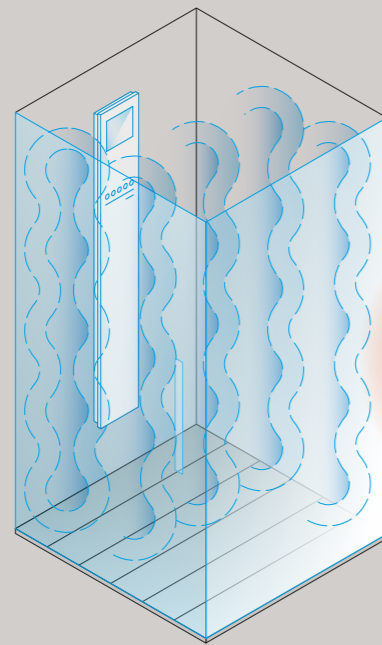

1

DENSITÀ E TEMPERATURA DEL VAPORE

Un perfetto hammam si ottiene quando il vapore consente di raggiungere una temperatura superiore ai 40°C. Nei prodotti Effe la temperatura è programmabile in una scala che va dai 42 ai 48°C. La sapiente gestione del vapore, frutto di anni di ricerca, ottimizza l'omogeneità del calore all'interno del bagno turco.

STEAM DENSITY AND TEMPERATURE

A perfect Hammam is achieved when the steam makes it possible to reach a temperature above 40°C. In Effe products the temperature can be set on a scale from 42 to 48°C. The smart steam management system, the fruit of many years of R&D, ensures even heat distribution inside the Turkish bath.

374

2

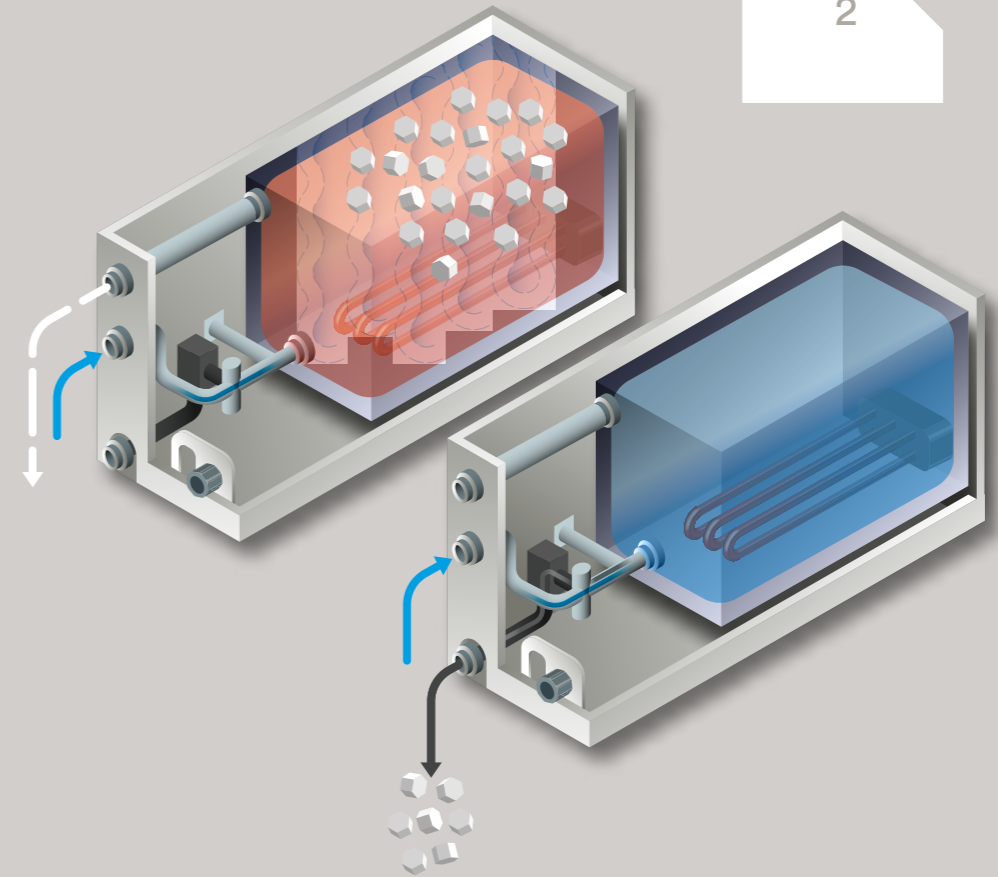

CALCARE E IGIENE

La tecnologia esclusiva Effe, unica al mondo, consente di evitare filtri meccanici sul generatore e manutenzioni frequenti. Grazie a sistemi sofisticati, la caldaia (rigorosamente in acciaio inox) viene caricata e scaricata con acqua fredda e pulita a ogni utilizzo. Questo riduce notevolmente la necessità di interventi di pulizia e manutenzione, oltre a garantire una perfetta igiene all'interno dell'ambiente.

LIME SCALE AND HYGIENE

Exclusive Effe technology has produced a unique system without mechanical filters on the generators and no need for frequent maintenance. All the boilers are stainless steel and a sophisticated system fills and empties the boiler with clean cold water every time it is used. This notably reduces the need for cleaning and maintenance, as well as ensuring the interior environment is perfectly hygienic.

375

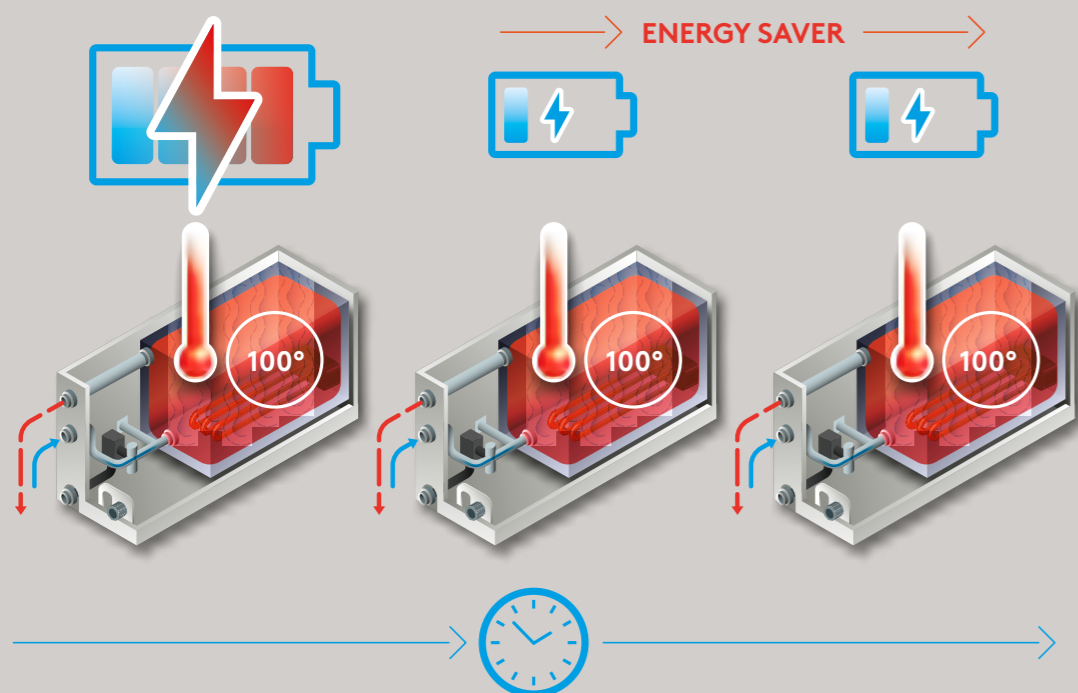

GESTIONE OTTIMIZZATA DEL CONSUMO ENERGETICO

Ogni generatore di vapore Effe è dotato di una funzione Energy Saver. La potenza massima del generatore viene sfruttata per portare in ebollizione l'acqua e raggiungere la temperatura impostata. Durante il funzionamento l'assorbimento viene ridotto alla metà o anche a un terzo, a seconda del modello di prodotto, pur mantenendo costante il getto di vapore.

OPTIMISED MANAGEMENT OF ENERGY CONSUMPTION

Each Effe steam generator has an Energy Saver function. The maximum power of the generator is used to bring the water to boiling point and reach the set temperature. While it is functioning the energy input is reduced to a half or a third, depending on the model, while keeping the steam flow constant.

PSF: POWER STEAM FUNCTION

TRADITIONAL HAMMAM

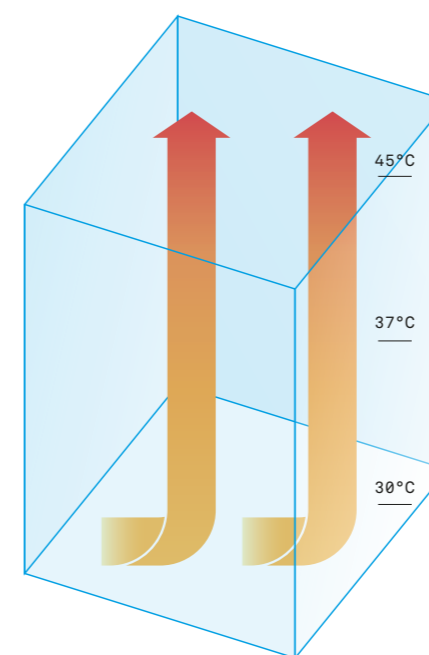

L'innovativo sistema di gestione della ventilazione minimizza la stratificazione delle temperature all'interno della cabina. In questo modo il calore dentro l'hammam sarà uniforme sia nella parte superiore che in quella inferiore dell'ambiente, condizione indispensabile per una salutare fruizione del bagno turco.

PSF: NEW TECHNOLOGY FROM EFFE

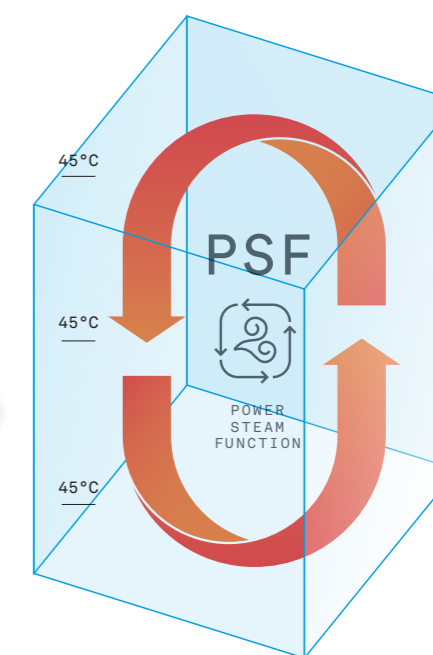

The innovative ventilation management system minimises temperature layering inside the cubicle. In this way the heat will be distributed evenly at the top and bottom of the Hammam, ensuring maximum benefits from the steam bath.

LA SCELTA DI GENERATORI DI VAPORE EFFE

YOUR CHOICE OF EFFE STEAM GENERATORS

HAMMAM SIZE

90^{m³}
AND MORE

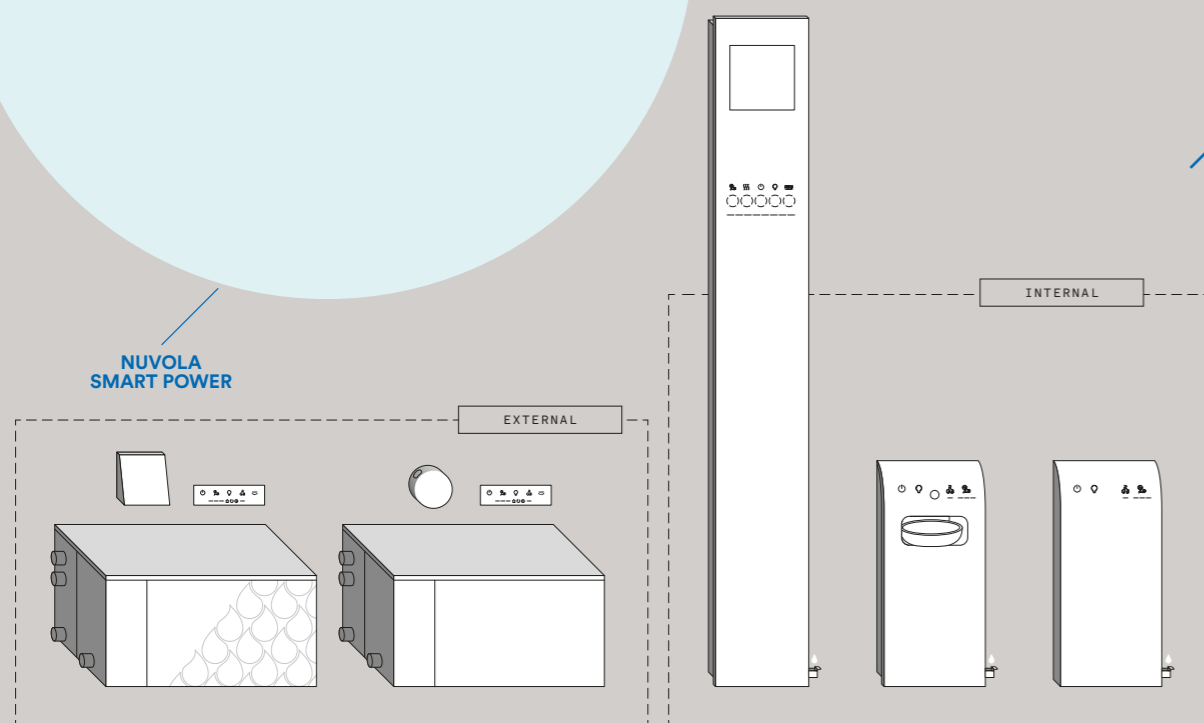

NUVOLA SMART POWER

NUVOLA SMART POWER

TOUCH&STEAM

AQUASTEAM SMART

EASYSYSTEM SMART

MAX
9,2^{m³}

HAMMAM SIZE

MAX
4,5^{m³}

HAMMAM SIZE

KNOW-HOW & TECHNOLOGY

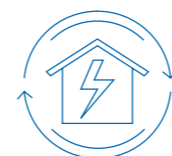

SEC Smart Energy Control

Distribuzione uniforme nel tempo dei cicli di accensione e spegnimento delle termoresistenze in modo da ottenere una diffusione costante del vapore.

Evenly spaced on/off periods for the heating elements to obtain even steam distribution throughout the session.



SBC Smart Boiler Cleaning

Diluizioni e risciacqui intermedi calcolati sul reale fabbisogno per ridurre l'accumulo di calcare e aumentare la durata della caldaia senza manutenzione.

Dilution and intermediate rinsing processes not time controlled but based on real need to reduce limescale deposits and avoid frequent boiler maintenance.



SWF Smart Water Filling

Gestione ottimizzata di riempimento caldaia, risciacqui intermedi e svuotamento. Le resistenze lavorano sempre in maniera ottimale.

Optimised management of boiler filling, intermediate rinsing and emptying process. Heating elements programmed for optimum operation.



ECC Effe Comfort Control

Il sistema è integrato nel generatore di vapore Effe e consente di gestire a distanza il bagno turco tramite l'App Effe ECC su tablet o smartphone.

This system is built into the Effe steam generator, enabling remote control of the Turkish bath from a tablet or smartphone using the Effe ECC app.

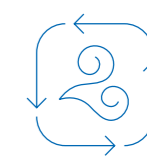

PSF Power Steam Function

L'innovativo sistema di gestione della ventilazione minimizza la stratificazione delle temperature all'interno della cabina, grazie ad una ventilazione controllata.

The innovative ventilation management system minimises temperature layering inside the cubicle by controlling ventilation.

NEW



RWF Regulating Water Flow

Il generatore può lavorare dentro un ampio range di pressione dell'impianto idrico del locale: da 0,2 bar a 10 bar.

The generator can work on a wide range of water systems with different pressures, from 0.2 bar to 10 bar.

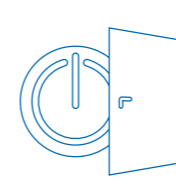

ODS Open Door Sensor

Il sistema è in grado di bloccare automaticamente l'erogazione del vapore in caso di prolungata apertura della porta del vano hammam.

The system automatically interrupts steam distribution when the door of the Hammam is left open for a long time.

NUVOLA

NUVOLA SMART POWER

EASYSYSTEM SMART

AQUASTEAM SMART

TOUCH&STEAM

	NUVOLA	NUVOLA SMART POWER	EASYSYSTEM SMART	AQUASTEAM SMART	TOUCH&STEAM
PSF - POWER STEAM FUNCTION					
SEC - SMART ENERGY CONTROL					
SBC - SMART BOILER CLEANING					
SWF - SMART WATER FILLING					
RWF - REGULATING WATER FLOW					
ECC - EFFE COMFORT CONTROL					
ODS - OPEN DOOR SENSOR					
ESS - EFFE SOUND SYSTEM					
TOUCH CONTROLS					
AROMATHERAPY					
RGB CHROMOTHERAPY					
FOUNTAIN					

Se stai pensando di ristrutturare il bagno o devi ancora realizzarlo puoi trasformare molto facilmente il tuo box doccia in una cabina doccia con bagno turco.

Le dimensioni di un box doccia con bagno turco possono essere quelle standard; l'altezza invece non dovrebbe superare i 230 cm per non sprecare energia e perché il vapore dell'hammam tenderebbe a salire troppo. Se invece hai a disposizione più spazio, puoi progettare il tuo angolo di relax pensando al numero di persone che ne usufruiranno.

Il segreto per realizzare il bagno turco ideale a casa propria è l'utilizzo di una perfetta coibentazione della porta, in modo che il vapore sia isolato all'interno, mentre viene garantito il giusto ingresso di aria dall'esterno. Effe ha studiato una serie di porte professionali da applicare alla cabina doccia, per mantenere costante la densità del vapore e ridurre i consumi.

**TRASFORMA
LA TUA
DOCCIA
IN HAMMAM**

If you're thinking of refurbishing your bathroom, or about to build a new one, you can transform an ordinary shower cubicle into a luxury space complete with steam bath.

A shower cubicle incorporating a steam bath can still be a standard size, although the height must not exceed 230cm so as not to waste energy and because the steam in the Hammam will tend to rise too high.

**TRANSFORM
YOUR SHOWER
INTO A
HAMMAM**



Hotel Rosa Alpina - San Cassiano - Bolzano - Italy

If you're lucky enough to have a bit more room, you can plan your chill-out space for more than one person.

The secret to creating your dream steam bath at home is perfect door insulation to ensure that the steam stays inside while the right amount of air flows in from outside. Effe has designed a range of professional-standard doors that can be fitted to your shower cubicle to keep steam density constant and reduce consumption.

TRASFORMA LA TUA DOCCIA IN HAMMAM

TRANSFORM YOUR SHOWER INTO A HAMMAM

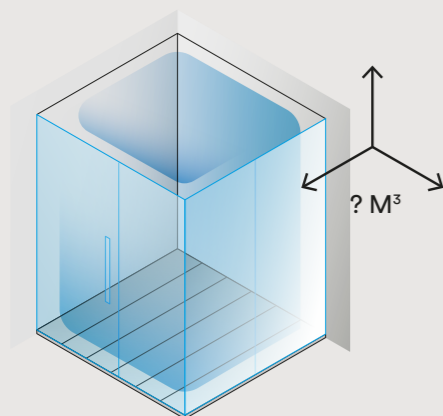

Misura lo spazio che hai a disposizione

Ogni vano può essere trasformato in hammam, basta seguire alcune indicazioni su come coibentare pareti e porte. Molto importante è definire i metri cubi destinati ad ospitare l'hammam perchè esistono differenti generatori di vapore che variano in base alla potenza.

Measure your available space

Any space can be transformed into a Hammam, just follow a few instructions for insulating walls and doors. It is very important to measure the volume that will play host to the Hammam so as to ensure the right steam generator is selected, based on its power.

Aggiungi il kit coibentazione e scegli una porta Effe per hammam

Per realizzare il bagno turco ideale è consigliata una perfetta coibentazione del vano. Le porte Effe garantiscono tenuta al vapore e un corretto ingresso e ricambio di aria.

Add the insulation kit and choose an Effe Hammam door

Proper cubicle insulation is recommended for the perfect steam bath. Effe doors provide an efficient steam seal and correct air inflow and exchange.

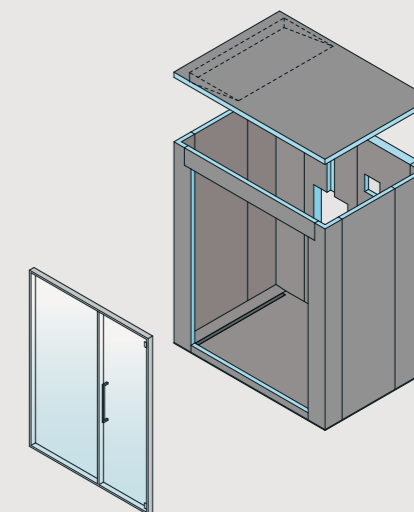

Scegli il generatore di vapore

Steam generators can be placed inside or outside the Hammam cubicle. You can base your choice on the available volume and also on your design preferences: Touch&Steam, Easystem and Aquasteam are stylish and easily adaptable to your own interior décor. They also have different functions that you can find out about in more detail on Page 40

Choose the right steam generator

I generatori di vapore possono essere posizionati all'interno o all'esterno del vano hammam. Scegli in base ai metri cubi disponibili, oppure anche in base alle tue preferenze estetiche: Touch&Steam, Easystem e Aquasteam sono eleganti e adattabili facilmente allo stile del tuo arredo. Hanno anche funzioni differenti, che puoi scoprire nel dettaglio a pagina 40

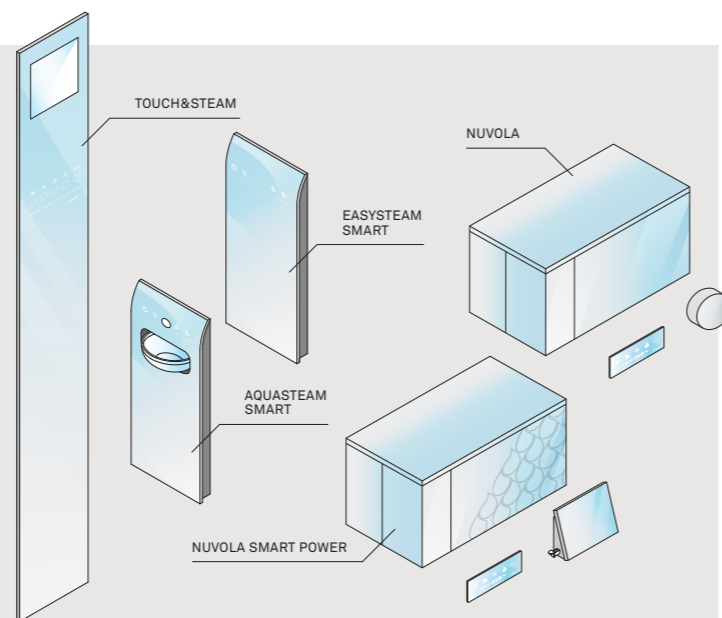

Completa con arredi e accessori

Effe makes it possible to personalise your shower-Hammam with a set of handy accessories: benches, seats, water springs, chromotherapy, the ESS - Effe Sound System for listening to music inside the Hammam.

Complete with furniture and accessories

Effe permette di personalizzare la tua doccia-hammam con una serie di utili accessori: panche, sedute, fonti per acqua, cromoterapia, ESS - Effe Sound System per l'ascolto della musica all'interno della cabina.

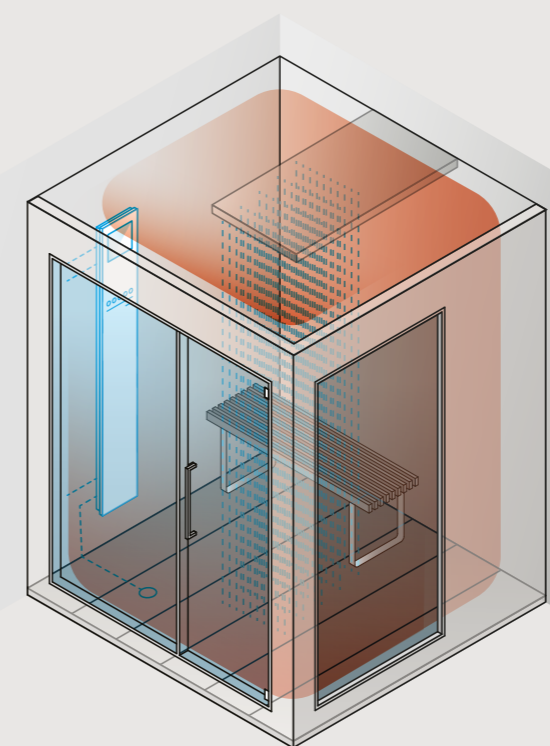

Il legno, per essere utilizzato nella sauna, deve avere precise caratteristiche di assorbimento del calore e di resistenza allo stress causato dagli sbalzi di temperatura.

Effe effettua internamente tutti i test necessari per garantire che i materiali siano adeguati per durare nel tempo e che rispettino le caratteristiche estetiche necessarie a realizzare saune perfette. Dall'hemlock canadese al tradizionale abete di Svezia, più di dieci tipologie di legno esclusivamente di prima scelta vengono selezionate da Effe e sottoposte a rigorosi controlli di qualità per offrire uno standard di altissimo livello qualitativo.

Nelle saune Effe non vengono mai utilizzati componenti plastici, poiché a temperature elevate potrebbero rilasciare sostanze nocive. I legni naturali garantiscono un ambiente sano, piacevole al tatto, che resta a lungo inalterato.

Wood to be used in a sauna must have specific properties of heat absorption and resistance to stress caused by temperature fluctuations. Effe carries out all the necessary tests in-house to guarantee the materials are capable of long life and that they meet all the aesthetic needs of a perfect sauna.

LA SCELTA DEL LEGNO PER LE SAUNE EFFE

THE CHOICE OF WOOD IN EFFE SAUNAS



Canadian Hemlock wood

From Canadian hemlock to the traditional Swedish pine, over ten different types of wood, always of top quality, are selected by Effe and subjected to rigorous quality control to ensure the highest possible quality standard.

Plastic components are never used in Effe saunas because at high temperatures they can emit noxious substances. Natural wood guarantees a healthy environment, is pleasant to the touch and is not altered over time.

Ogni articolo Effe è sottoposto a verifiche qualitative sia sotto l'aspetto estetico che funzionale. La sicurezza dei prodotti Effe è certificata a livello internazionale dai principali marchi di qualità che garantiscono il rispetto delle più severe normative vigenti. I reparti interni Effe di produzione e di Ricerca&Sviluppo, garantiscono sempre una produzione personalizzata e di alto profilo professionale.



**LE CERTIFICAZIONI
NAZIONALI
E INTERNAZIONALI**

**NATIONAL AND
INTERNATIONAL
CERTIFICATIONS**

All Effe products are subject to quality checks in terms of both their aesthetics and functions. The safety of Effe products is certified by all the leading international certification bodies to guarantee compliance with the most rigorous current standards. The Effe in-house technology R&D and production departments guarantee a highly professional personalised service.



Touch controls



Effe in-house technology R&D

effe

PERFECT WELLNESS
BY EFFEGIBI

Effe
Via Gallo 769
47522 Cesena (FC)
Italy
tel +39 0547 372881
www.effe.it

The images and data contained in this catalogue are merely a guide and may be changed at any time without notice.

Effegibi®: all rights reserved
Total or partial reproduction of the text or illustrations in this catalogue is prohibited and subject to legal sanctions.

Thanks to:

Arte Surfside Miami Beach,
Florida, USA
CasaFantini / lake time
Excelsior Hotel Gallia, Milano
Gallia Palace, Punta Ala
Golfo dei Poeti Relais, Ameglia
Hotel Resort Re delle Alpi,
La Thuile
La Casa del Porto, Lovere
Mayfair Park Residences,
London
Relais & Châteaux Rosa Alpina,
San Cassiano
Tenuta Le Cave, Tregnago
Terme di Arta, Udine
Villa Monty Banks, Cesena
Lea Ceramiche
Ceramiche Mutina
Ceramica Sant'Agostino
Clivedale London
Fratelli Fantini
Falper
Spencer Contract

Art direction & graphic design:

Zup Design

Photo:

Simone Casetta (entire catalogue)
Massimo Spada (16>21;44;73>77;352;366)
Paul Craig (8>11)
Kris Tamburello (12>15)
Frederic Ducout (34)
Archivio Effe (35;154>155;183;203;323>324;
329>330;363)



effe

PERFECT WELLNESS
BY EFFGIBI

Effe
Cesena (FC)
Italy
www.effe.it